

ADIRONDACK ENVIRONMENTAL SERVICES

SAMPLE NUMBER

2 124201

DATE 97/08/20

TIME 15:13:55 ATTN 2

VAR-5

START

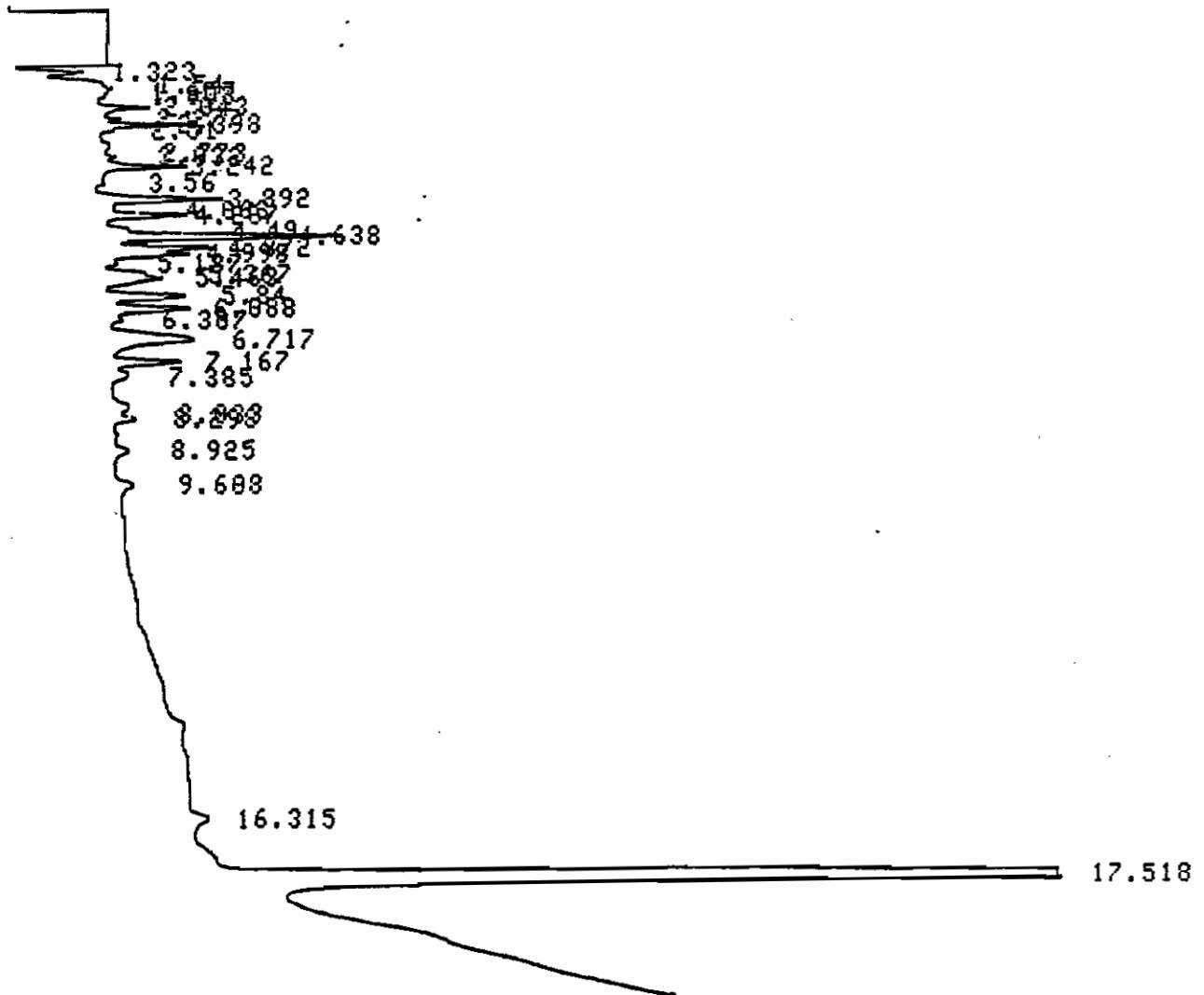

CHROMATOGRAM 1 MEMORIZED

CHROMATOPAC CR601  
SAMPLE NO 0  
REPORT NO 920

FILE 0  
METHOD 0041

PKNO	TIME	AREA	MK	IDNO	CONC	NAME
1	1.323	6353			2.9148	
2	1.54	6077	V		2.7883	
3	1.657	5833	V		2.6761	
4	1.803	3337	V		1.531	
5	2.043	6918	V		3.1739	
6	2.277	1505	V		0.6905	
7	2.398	2582	V	12	1.1845	
8	3.242	2438	V	31342	1.1186	
9	3.892	3714	V		1.7043	
10	4.207	2513	V		1.153	
11	4.638	7088	V		3.2519	
12	4.872	2951	V		1.3539	
13	4.998	2485	V		1.1033	
14	5.367	1156	V		0.5302	
15	5.463	2225	V		1.0211	
16	5.84	2994	V		1.3738	
17	6.008	2898	V		1.3259	
18	6.717	5525	V	2.5351		
19	7.167	2443	V	1.121		
20	17.518	147005			67.4491	
TOTAL		217950			100	

ADIRONDACK ENVIRONMENTAL SERVICES

SAMPLE NUMBER

3 1354 0.1

DATE 97/08/20

TIME 15:37:54 ATTN 2

VAR-5

START

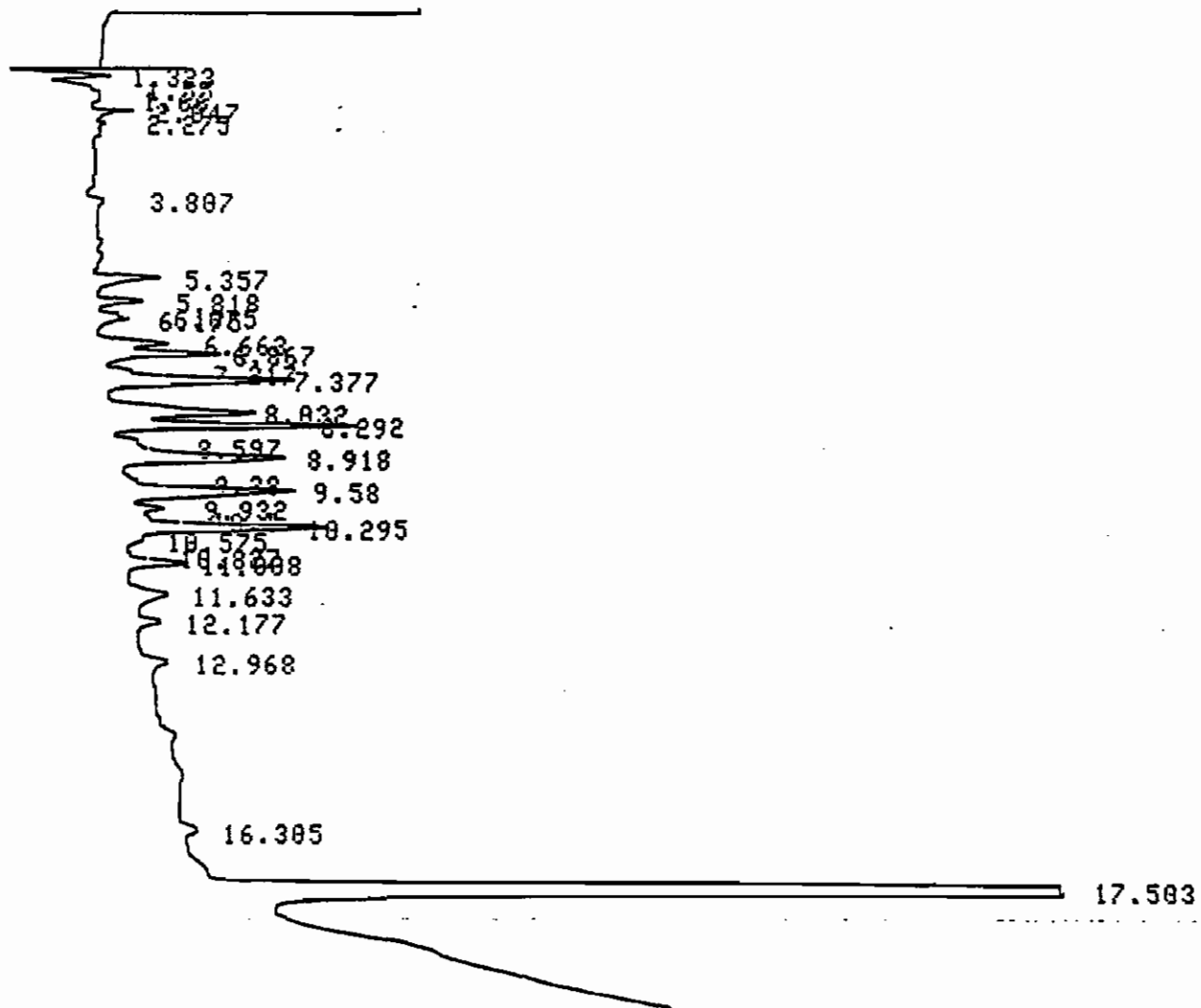

CHROMATOGRAM 1 MEMORIZED

C  
A  
4

CHROMATOPAC CR601  
SAMPLE NO 0  
REPORT NO 921

FILE 0  
METHOD 0041

PKNO	TIME	AREA	MK	IDNO	CONC	NAME
1	1.323	7453			3.1617	
2	1.55	5084	Y		2.1569	
3	1.66	7224	Y		3.0647	
4	2.047	4396	Y	14	1.8651	
5	5.357	2424			1.0283	
6	5.818	1526	Y		0.6473	
7	6.663	2739			1.162	
8	6.867	4179	Y		1.7728	
9	7.377	7657	Y		3.2484	
10	8.032	6539			2.7741	
11	8.292	7838	Y	62217	3.3251	
12	8.597	1158			0.4912	
13	8.918	8885	Y		3.4298	
14	9.58	7244	Y		3.073	
15	9.932	1097	Y		0.4655	
16	10.295	7778	Y		3.2964	
17	11.008	2104	Y		0.8924	
18	11.633	1857			0.7877	
19	17.503	149351			63.3577	
TOTAL		235727			100	

ADIRONDACK ENVIRONMENTAL SERVICES

SAMPLE NUMBER 4 1260 0.1  
DATE 97/08/20 TIME 16:01:36 ATTN 2

VAR-5

START

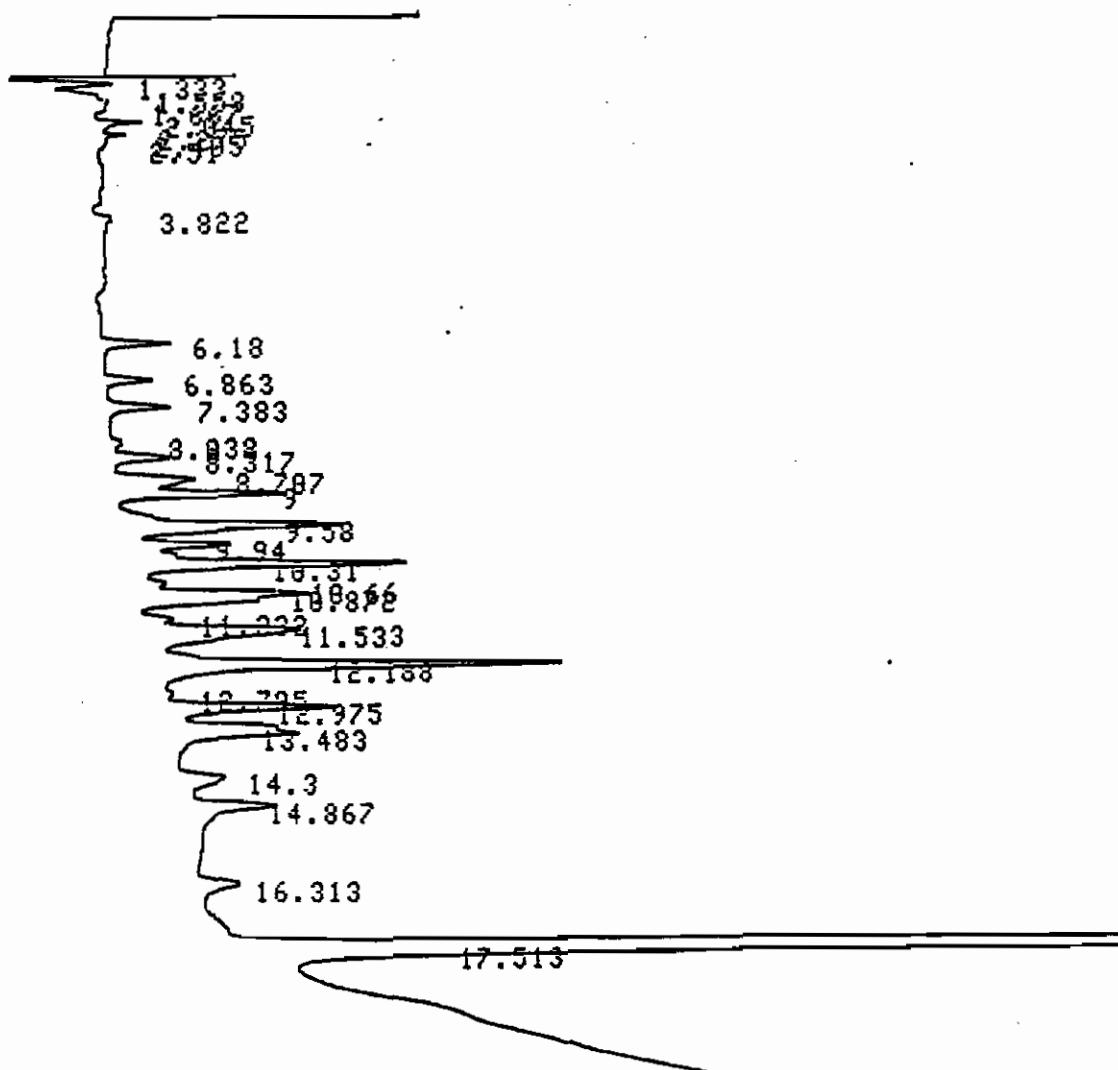

0 2 5

CHROMATOGRAM 1 MEMORIZED

CHROMATOPAC CR601  
SAMPLE NO 0  
REPORT NO 922

FILE 0  
METHOD 0041

PKNO	TIME	AREA	MK	IDNO	CONC	NAME
1	1.558	1191			0.4755	
2	1.667	2580	Y		1.0302	
3	2.045	2358	Y		0.9419	
4	6.18	1741			0.6952	
5	6.863	1309			0.5226	
6	7.383	1728			0.6902	
7	8.317	1886	Y		0.7531	
8	8.707	3676			1.4682	
9	9	5209	Y		2.0801	
10	9.58	9990			3.9898	
11	9.94	3490	Y		1.3937	
12	10.31	11140	Y		4.4489	
13	10.66	1141	Y		0.4557	
14	10.872	8787	Y		3.589	
15	11.533	9049	Y		3.6137	
16	12.188	16715	Y		6.6752	
17	12.975	6567	Y		2.6225	
18	13.483	8266	Y		3.3009	
19	14.3	2093			0.8359	
20	14.867	4165	Y		1.6633	
21	16.313	1919			0.7663	
22	17.513	145404			58.0681	
TOTAL		250402			100	

ADIRONDACK ENVIRONMENTAL SERVICES

SAMPLE NUMBER

5 BIK

DATE 97/08/20

TIME 16:25:30 ATTN 2

VAR-5

START

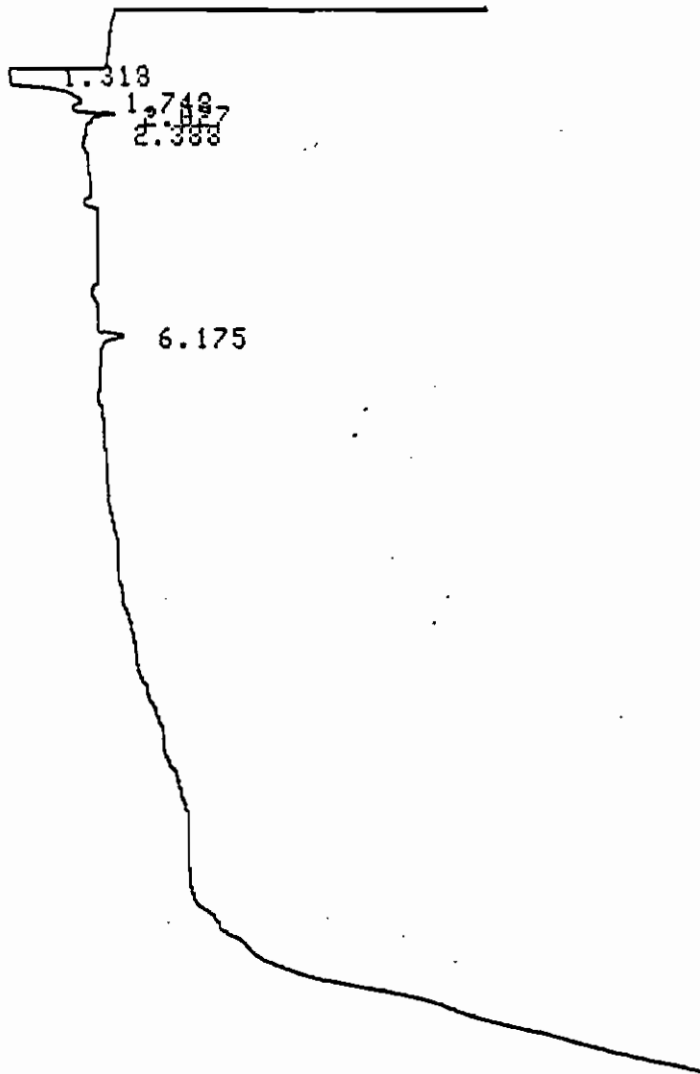

CHROMATOGRAM 1 MEMORIZED

CHROMATOPAC CR601  
 SAMPLE NO 8  
 REPORT NO 923

FILE 8  
 METHOD 0041

PKNO	TIME	AREA	MK	IDNO	CONC	NAME
1	1.318	4047			16.3455	
2	1.748	13100	V		52.9092	
3	2.827	6122	V		24.7283	
4	2.388	1490	V		6.017	
TOTAL		24759			100	

ADIRONDACK ENVIRONMENTAL SERVICES

SAMPLE NUMBER 9 9/9 Ec3

DATE 97/08/20 TIME 18:00:49 ATTN 2

VAR-5

START

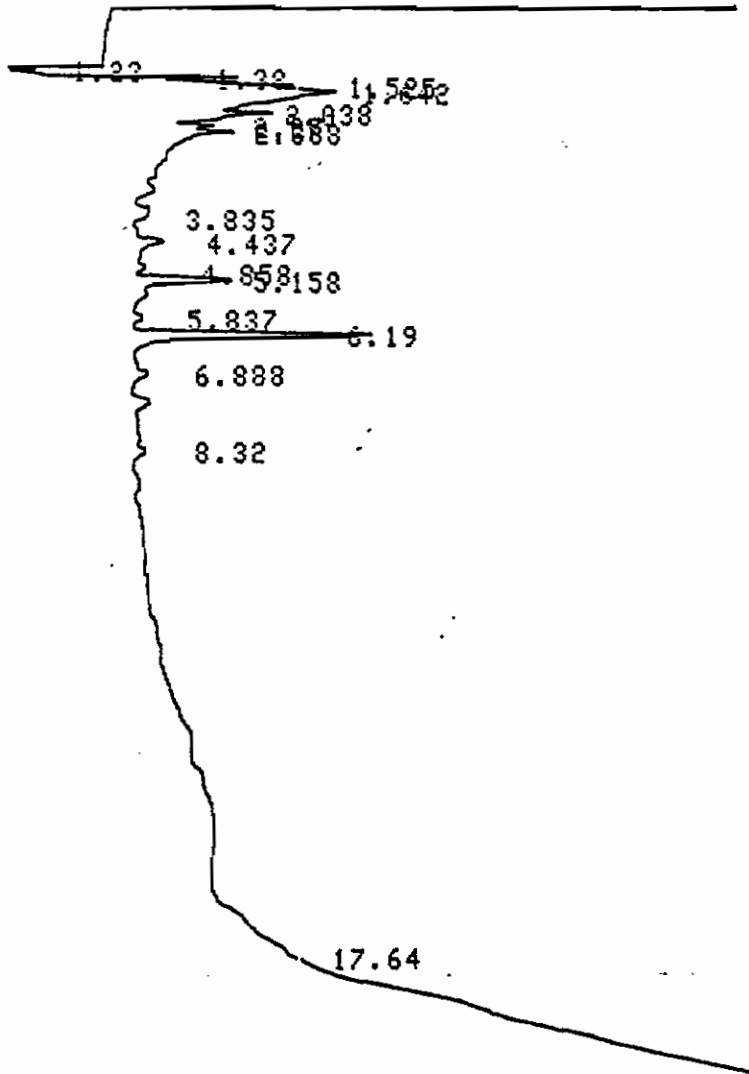

CHROMATOGRAM 1 MEMORIZED

CHROMATOPAC CR601  
 SAMPLE NO 0  
 REPORT NO 927

FILE 0  
 METHOD 0041

PKNO	TIME	AREA	MK	IDNO	CONC	NAME
1	1.23	1651			2.1777	
2	1.38	7489	V		9.8792	
3	1.525	8179	V		10.7898	
4	1.642	29536	V		38.9643	
5	2.038	10064	V		13.2765	
6	2.27	3299	V		4.3522	
7	2.388	5984	V		7.8938	
8	5.158	2611			3.4446	
9	6.19	6000				



ADIRONDACK ENVIRONMENTAL SERVICES

SAMPLE NUMBER

10 919 Ec4

DATE 97/08/28

TIME 18:23:41 ATTN 2

YAR-5

START

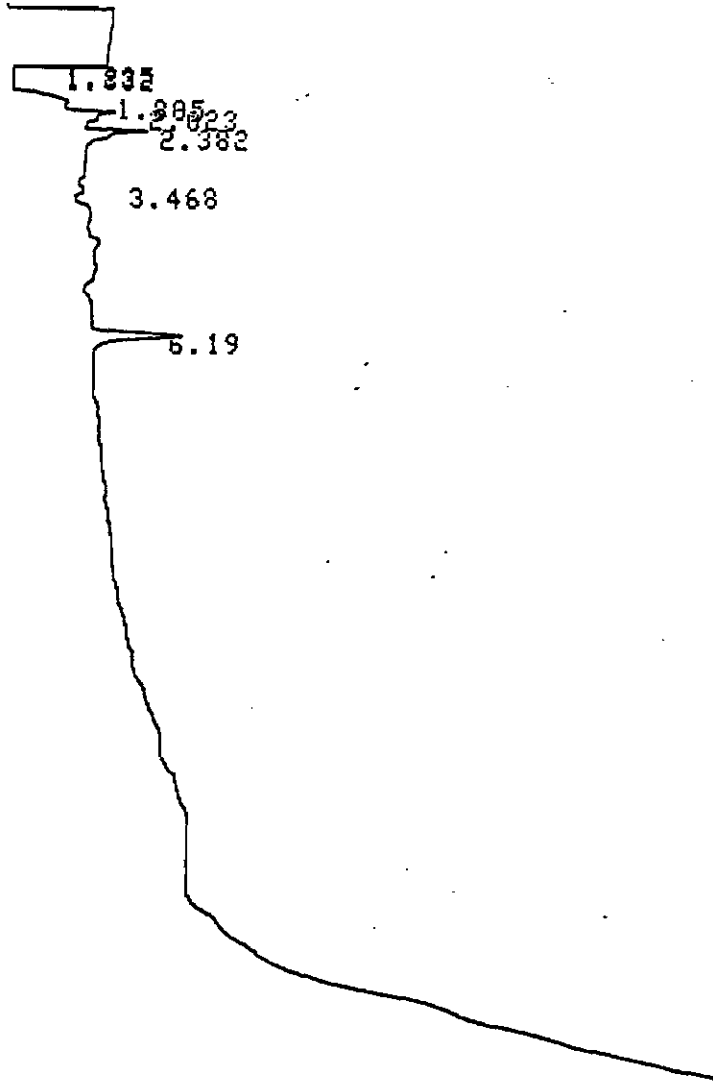

CHROMATOGRAM 1 MEMORIZED

CHROMATOPAC CR601  
 SAMPLE NO 0  
 REPORT NO 928

FILE 0  
 METHOD 0041

PKNO	TIME	AREA	MK	IDNO	CONC	NAME
1	1.235	1045			3.6552	
2	1.332	3833	V		13.4056	
3	1.805	8437	V		29.5042	
4	2.823	8796	V		38.7593	
5	2.382	3669	V		12.8301	
6	6.19	2815			9.8455	

ADIRONDACK ENVIRONMENTAL SERVICES

SAMPLE NUMBER

11 918 Ec5

DATE 97/08/20

TIME 18:47:22 ATTN 2

VAR-5

START

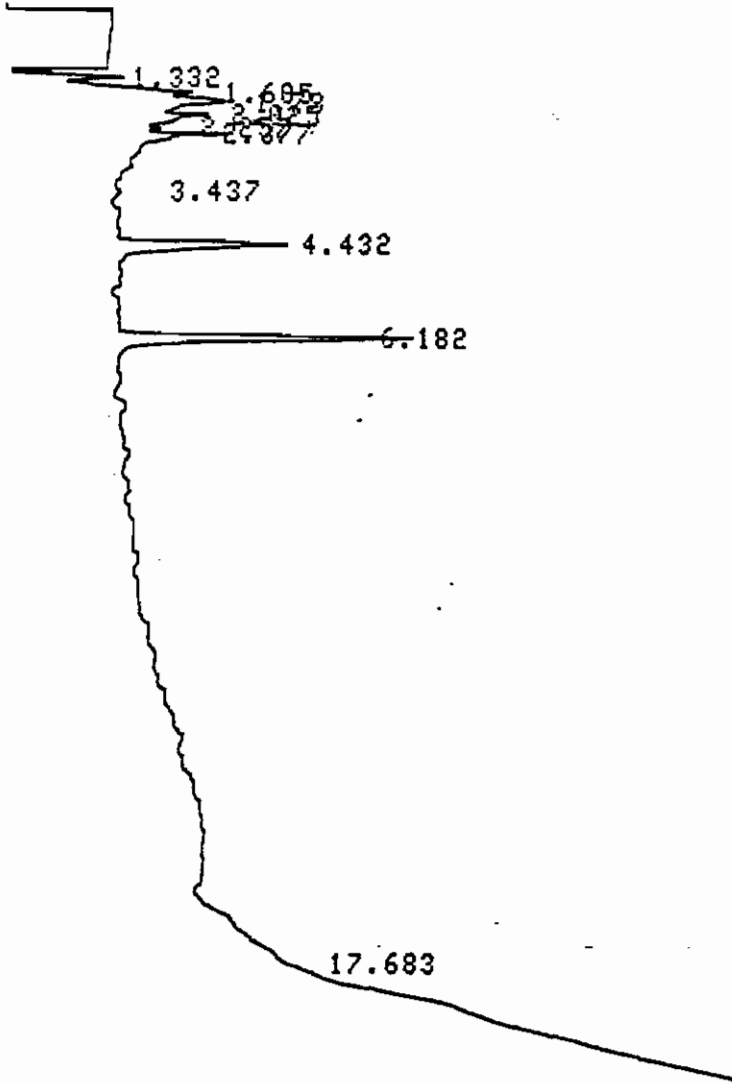

CHROMATOGRAM 1 MEMORIZED

CHROMATOPAC CR601  
 SAMPLE NO 8  
 REPORT NO 929

FILE 8  
 METHOD 0841

PKNO	TIME	AREA	MK	IDNO	CONC	NAME
1	1.332	9292			14.0455	
2	1.685	12170	V		18.3961	
3	1.78	16045	V		24.2541	
4	2.025	8208	V		12.4071	
5	2.257	2216	V		3.35	
6	2.377	4117	V		6.223	
7	4.432	5418			8.1982	
8	6.182	26000			10.1000	

ADIRONDACK ENVIRONMENTAL SERVICES

SAMPLE NUMBER

12 918 Ec6

DATE 97/08/20

TIME 19:11:10 ATTN 2

VAR-5

START

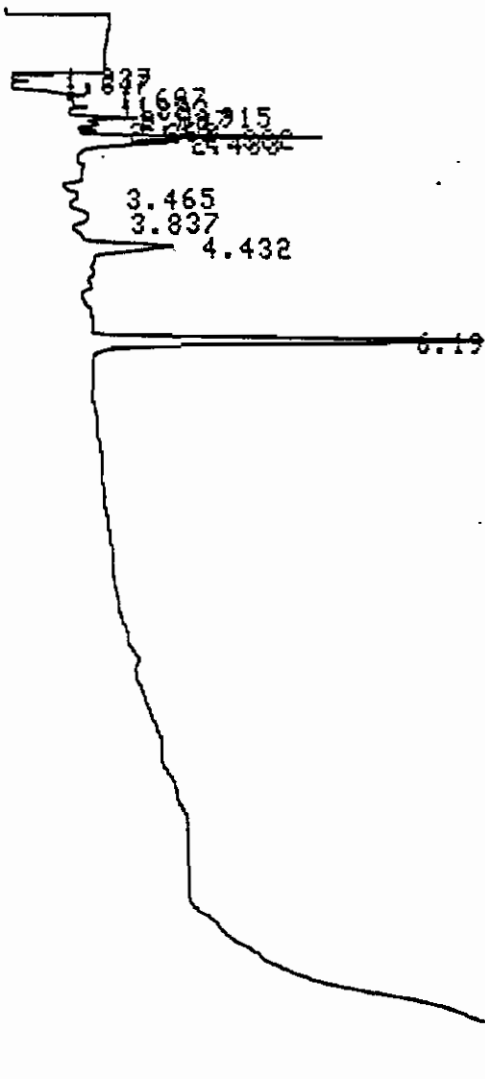

CHROMATOGRAM 1 MEMORIZED

CHROMATOPAC CR601  
SAMPLE NO 0  
REPORT NO 930

FILE 0  
METHOD 0041

PKNO	TIME	AREA	MK	IDNO	CONC	NAME
1	1.237	1555			2.8109	
2	1.347	4209	Y		7.6082	
3	1.607	7444	Y		13.4562	
4	1.7	3829	Y		6.9224	
5	1.823	3229	Y		5.8376	
6	1.915	2336	Y		4.2228	
7	2.027	3448	Y		6.233	
8	2.13	2933	Y		5.3025	
9	2.262	1587	Y		2.8694	
10	2.382	4949	Y		8.9465	
11	2.483	3549	Y		6.4152	
12	3.837	1247	Y		2.2547	
13	4.432	2924			5.2859	
14	6.19	12079			21.8347	
TOTAL		55319			100	

ADIRONDACK ENVIRONMENTAL SERVICES

SAMPLE NUMBER

13

919 ECT

DATE 97/08/20

TIME 19:35:07

ATTN

2

VAR-5

START

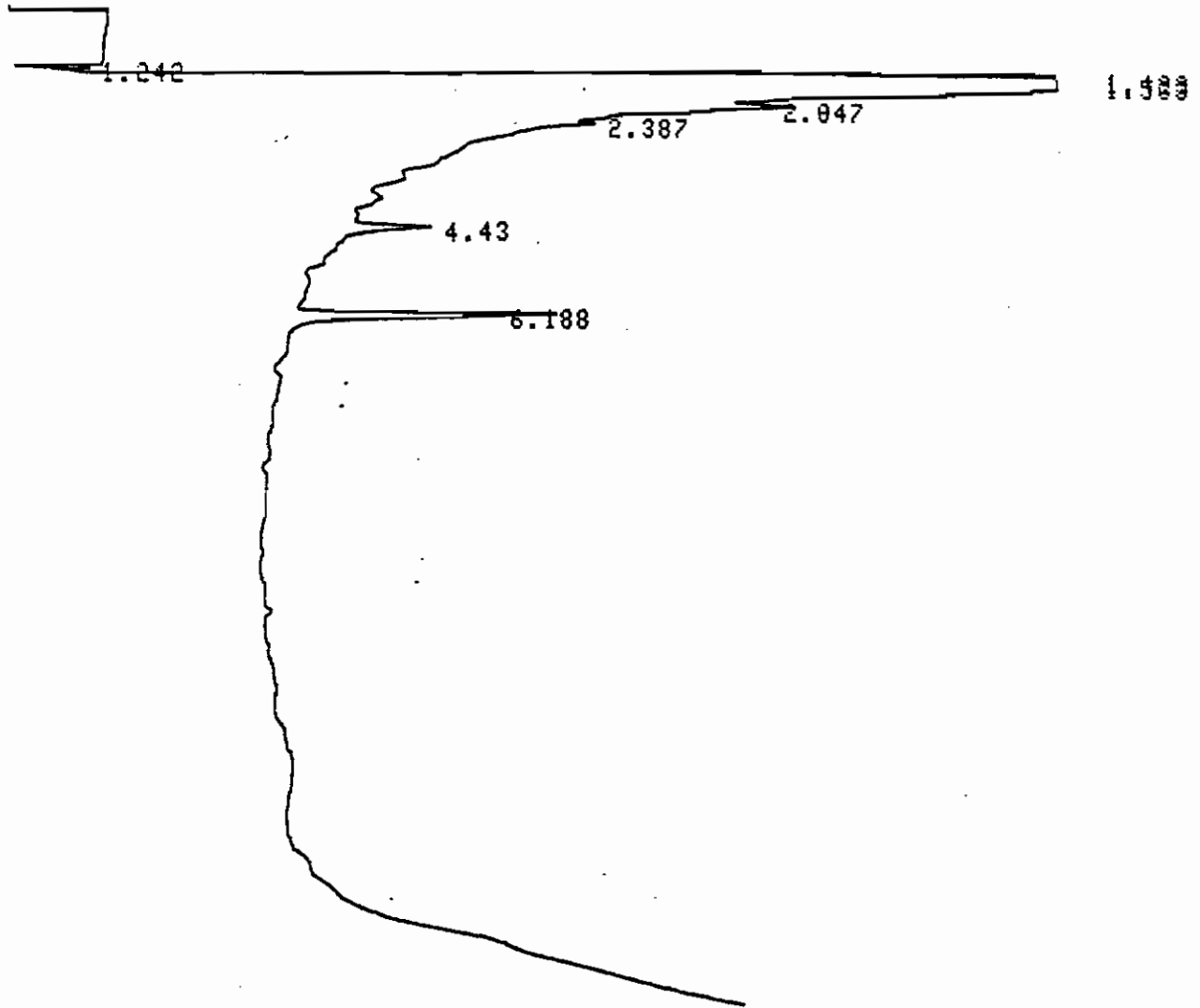

CHROMATOGRAM 1 MEMORIZED

CHROMATOPAC CR601  
 SAMPLE NO 8  
 REPORT NO 931

FILE 0  
 METHOD 0041

PKNO	TIME	AREA	MK	IDNO	CONC	NAME
1	1.242	1548			0.5322	
2	1.423	58715	V		20.1881	
3	1.533	120172	V		41.3191	
4	2.047	51342	V		17.653	
5	2.387	48521	V		16.6831	
6	4.43	2478			0.8519	
7	6.188	8064			2.7726	

ADIRONDACK ENVIRONMENTAL SERVICES

SAMPLE NUMBER

14 919 EC8

DATE 97/08/20

TIME 19:58:38

ATTN

2

VAR-5

START

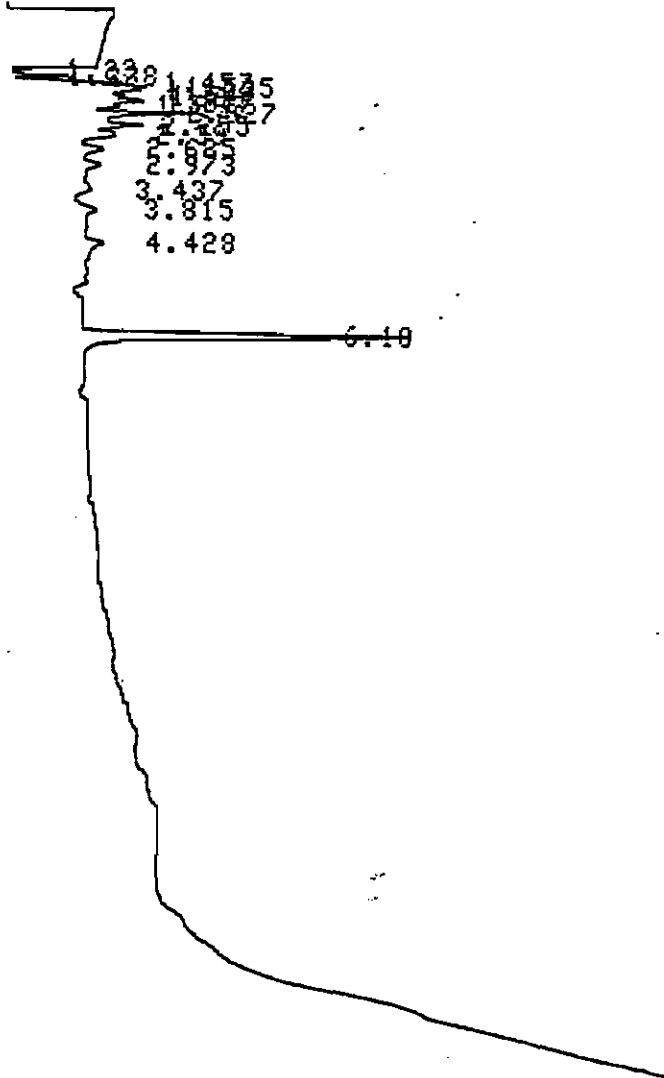

CHROMATOGRAM 1 MEMORIZED

CHROMATOPAC CR601  
SAMPLE NO 0  
REPORT NO 932

FILE 0  
METHOD 0041

PKNO	TIME	AREA	MK	IDNO	CONC	NAME
1	1.23	1950			2.3712	
2	1.338	6589	Y		7.9137	
3	1.457	6471	Y		7.8668	
4	1.535	6379	Y		7.7561	
5	1.608	4865	Y		5.915	
6	1.7	5530	Y		6.7236	
7	1.817	6895	Y		8.3825	
8	1.893	5088	Y		6.0886	
9	2.827	9536	Y		11.5936	
10	2.255	7293	Y		8.8665	
11	2.39	6445	Y		7.8357	
12	2.685	4858	Y		5.8967	
13	2.973	1728	Y		2.1011	
14	6.18	8792			10.6888	
TOTAL		82252			100	

ADIRONDACK ENVIRONMENTAL SERVICES

SAMPLE NUMBER

15 12420.1

DATE 97/08/20

TIME 20:22:36 ATTN 2

VAR-5

START

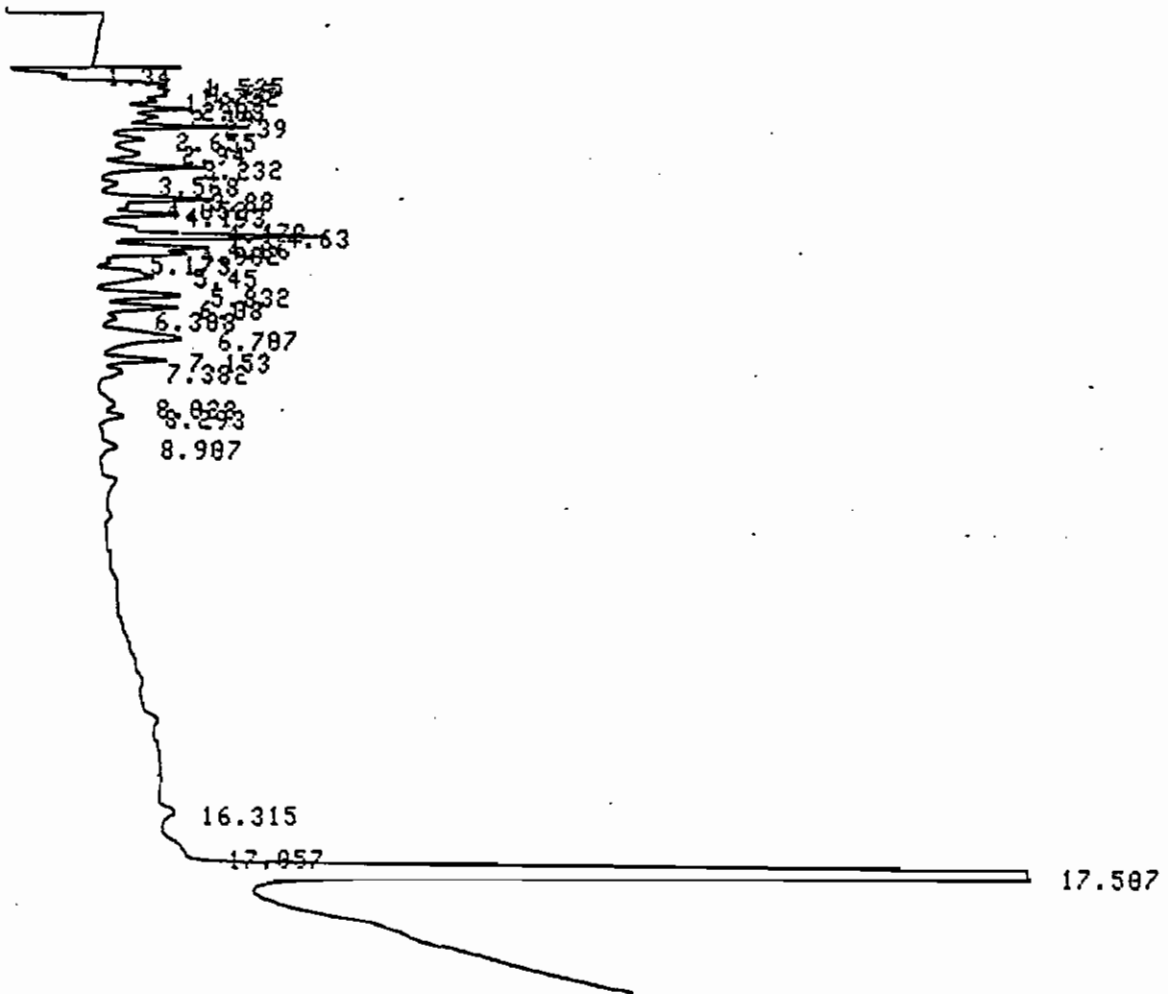

CHROMATOGRAM 1 MEMORIZED



CHROMATOPAC CR601  
SAMPLE NO 8  
REPORT NO 933

FILE 8  
METHOD 8041

PKNO	TIME	AREA	MK	IDNO	CONC	NAME
1	1.34	4583			1.2986	
2	1.535	10591	V		3.001	
3	1.65	5261	V		1.4986	
4	1.732	6934	V		1.9647	
5	1.863	6382	V		1.8084	
6	2.03	9259	V		2.6235	
7	2.19	10085	V		2.8573	
8	2.39	10806	V		3.0619	
9	2.655	10531	V		2.9839	
10	2.94	11688	V		3.3116	
11	3.232	13658	V		3.8699	
12	3.568	8792	V		2.4912	
13	3.88	10552	V		2.9897	
14	4.052	3353	V		0.9582	
15	4.193	7237	V		2.0505	
16	4.473	5571	V		1.5785	
17	4.63	11750	V		3.3292	
18	4.86	6218	V		1.7618	
19	4.982	5639	V		1.5976	
20	5.173	2597	V		0.7359	
21	5.45	9395	V		2.6619	
22	5.832	6555	V		1.8574	
23	6.08	5243	V		1.4857	
24	6.388	2559	V		0.7249	
25	6.707	9080	V		2.5727	
26	7.153	3018	V		0.8552	
27	7.382	1466	V		0.4154	
28	17.507	154128			43.6708	
	TOTAL	352933			100	

ADIRONDACK ENVIRONMENTAL SERVICES

SAMPLE NUMBER

16 918 EC 9

DATE 97/08/20

TIME 20:46:45 ATTN 2

VAR-5

START

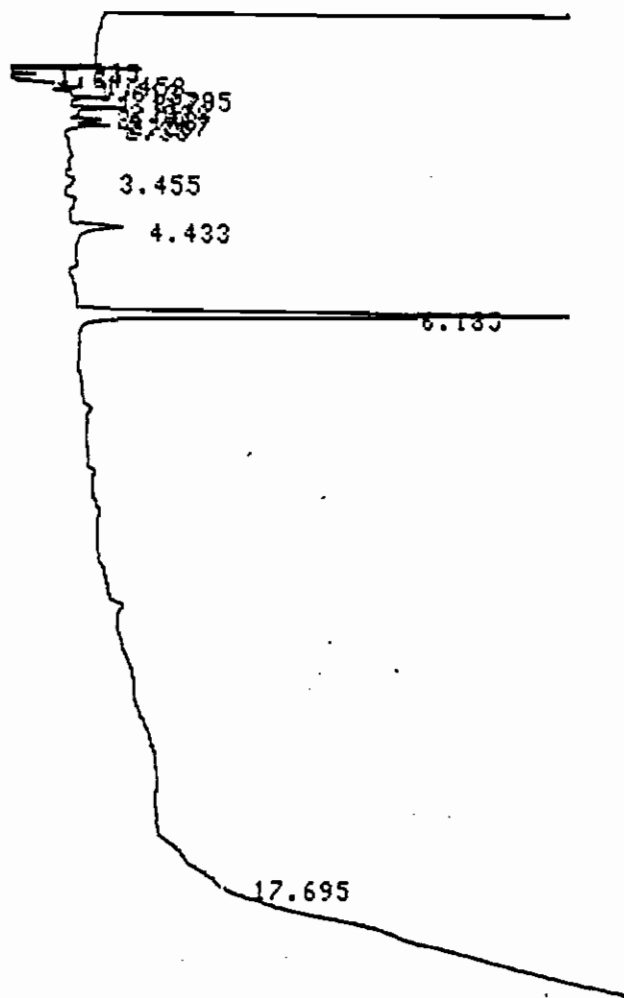

CHROMATOGRAM 1 MEMORIZED

CHROMATOPAC CR601  
 SAMPLE NO 0  
 REPORT NO 934

FILE 0  
 METHOD 0041

PKNO	TIME	AREA	MK	IDNO	CONC	NAME
1	1.235	2705			5.3433	
2	1.347	4743	V		9.3684	
3	1.458	2103	V		4.1539	
4	1.613	6293	V		12.4296	
5	1.705	3960	V		7.8223	
6	1.827	3658	V		7.2248	
7	2.028	5749	V		11.3546	
8	2.148	2055	V		4.0581	
9	2.267	1879	V		3.7108	
10	2.38	1283	V		2.5332	
11	4.433	1426			2.817	
12	6.185	14776			29.1841	

0.0

SAMPLE NUMBER

17 919 Ec 10

DATE 97/08/28

TIME 21:10:04 ATTN 2

VAR-5

START

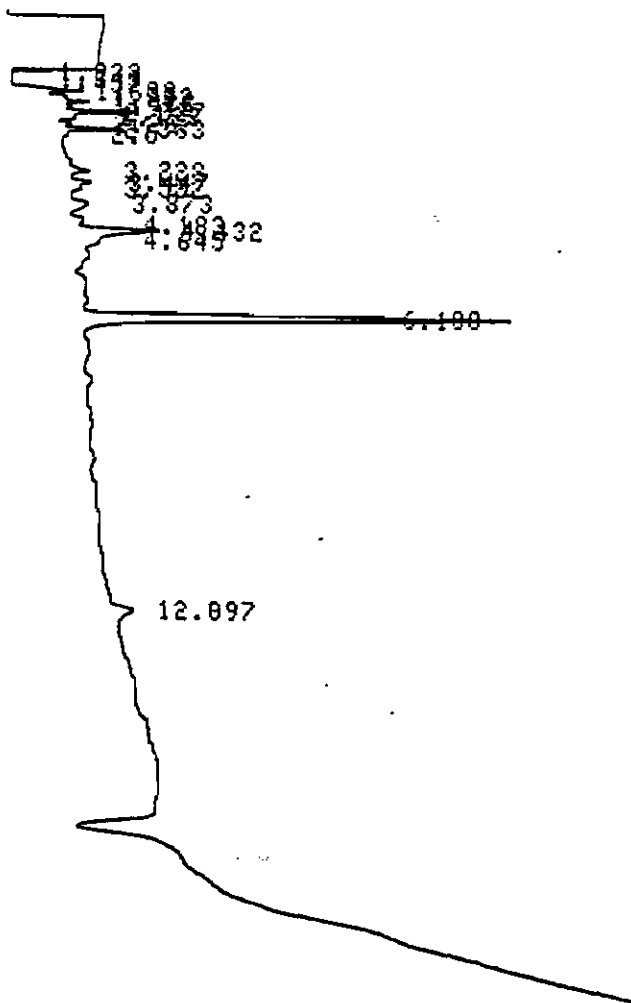

CHROMATOGRAM 1 MEMORIZED

CHROMATOPAC CR601  
SAMPLE NO 8  
REPORT NO 935

FILE 8  
METHOD 0041

PKNO	TIME	AREA	MK	IDNO	CONC	NAME
1	1.233	1796			3.7601	
2	1.343	4218	V		8.8302	
3	1.457	1728	V		3.6181	
4	1.608	5962	V		12.4827	
5	1.722	3518	V		7.366	
6	1.822	3149	V		6.5933	
7	1.915	2618	V		5.4801	
8	2.027	3386	V		7.0887	
9	2.123	2326	V		4.8704	
10	2.267	1211	V		2.535	
11	2.383	1696	V		3.5514	
12	4.432	2754	V		5.7669	
13	6.188	13401			28.0572	
TOTAL		47764			100	

039

SAMPLE NUMBER

18 919 C11

DATE 97/08/20

TIME 21:33:52 ATTN 2

VAR-5

START

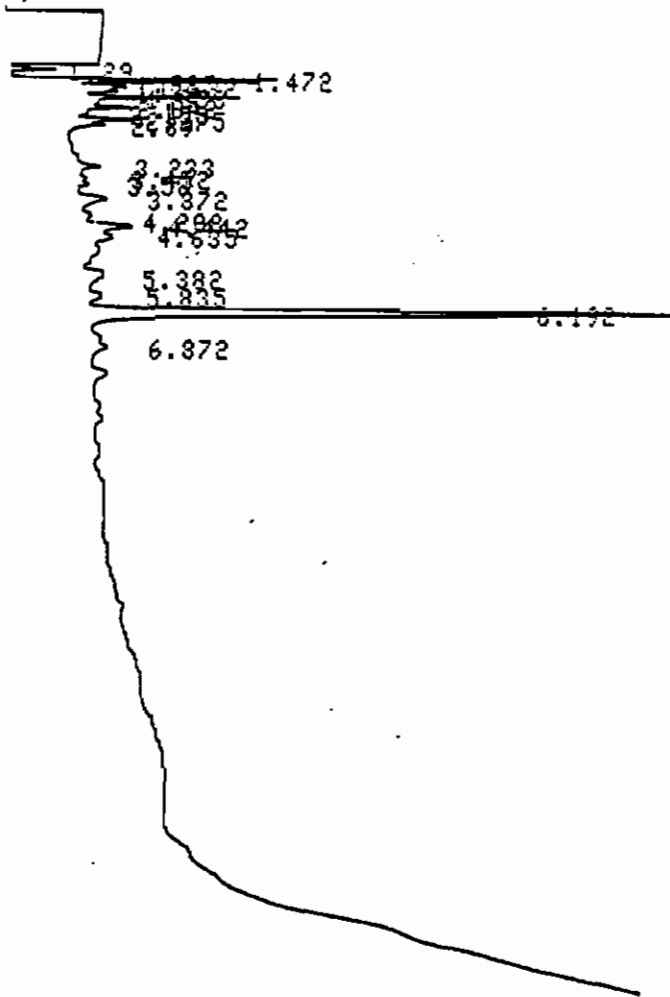

CHROMATOGRAM 1 MEMORIZED

CHROMATOPAC CR601  
 SAMPLE NO 8  
 REPORT NO 936

FILE 8  
 METHOD 0041

PKNO	TIME	AREA	MK	IDNO	CONC	NAME
1	1.29	7067			10.6156	
2	1.472	4533	V		6.8092	
3	1.527	4378	V		6.5767	
4	1.622	5770	V		8.6673	
5	1.72	3971	V		5.9646	
6	1.838	5736	V		8.6163	
7	2.042	7055	V		10.5983	
8	2.158	1729	V		2.598	
9	2.275	2563	V		3.8507	
10	2.39	1315	V		1.9756	
11	3.872	1051			1.5788	
12	4.442	1480	V		2.2229	
13	5.382	1248			1.8744	
14	6.192	18674	V		28.0516	

040

SAMPLE NUMBER

19 9/9 EC 12

DATE 97/08/20

TIME 21:57:40 ATTN 2

VAR-5

START

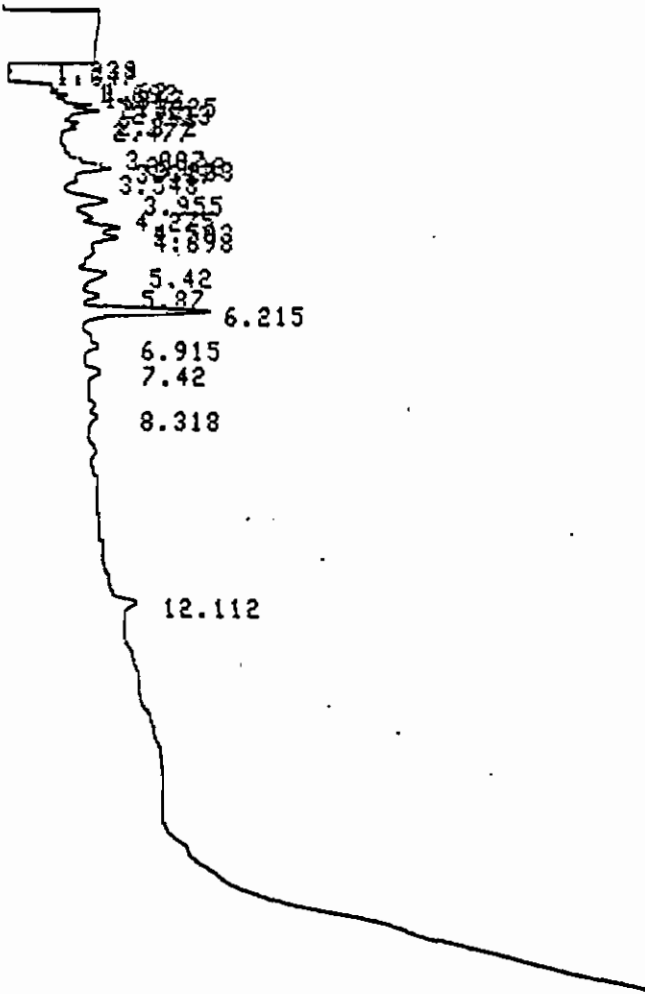

CHROMATOGRAM 1 MEMORIZED

CHROMATOPAC CR601  
SAMPLE NO 0  
REPORT NO 937

FILE 0  
METHOD 0041

PKNO	TIME	AREA	MK	IDNO	CONC	NAME
1	1.238	1162			3.052	
2	1.347	4087	V		10.7386	
3	1.62	4422	V		11.6186	
4	1.692	2662	V		6.9947	
5	1.817	3111	V		8.1723	
6	1.925	2393	V		6.2861	
7	2.02	2393	V		6.2869	
8	2.133	3355	V		8.8135	
9	2.372	2282	V		5.9949	
10	3.317	1084	V		2.8483	
11	3.955	1828			4.8015	
12	4.583	1433	V		3.765	
13	4.698	1137	V		2.9882	
14	5.42	1480			3.8887	
15	6.215	5234	V		13.7507	

041

ADIRONDACK ENVIRONMENTAL SERVICES

SAMPLE NUMBER

28 920EA1

DATE 97/08/20

TIME 22:21:25 ATTN 2

VAR-5

START

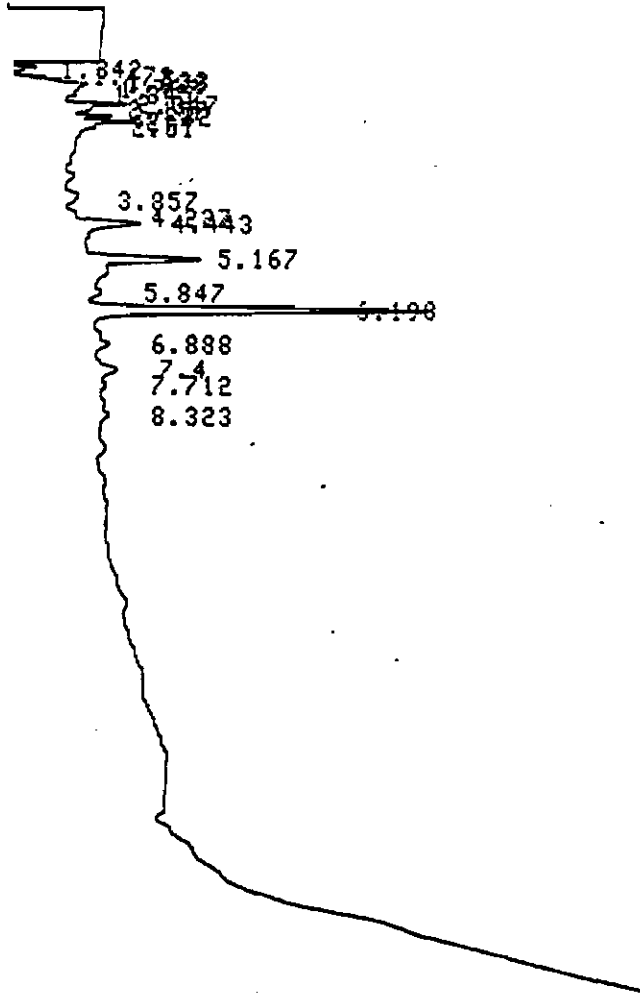

CHROMATOGRAM 1 MEMORIZED

CHROMATOPAC CR601  
 SAMPLE NO 0  
 REPORT NO 938

FILE 0  
 METHOD 0041

PKNO	TIME	AREA	MK	IDNO	CONC	NAME
1	1.342	7298			13.8883	
2	1.473	2487	Y		4.7326	
3	1.533	2141	Y		4.0745	
4	1.623	5295	Y		10.0762	
5	1.727	3703	Y		7.0475	
6	1.845	2910	Y		5.537	
7	2.047	5411	Y		10.2972	
8	2.157	2642	Y		5.028	
9	2.282	1727	Y		3.2857	
10	2.4	2088	Y		3.9733	
11	4.443	2147	Y		4.0852	
12	5.167	3438			6.5434	
13	6.198	11262			21.4313	

002

ADIRONDACK ENVIRONMENTAL SERVICES

SAMPLE NUMBER

21 930EA2

DATE 97/08/20

TIME 22:45:09 ATTN 2

VAR-5

START

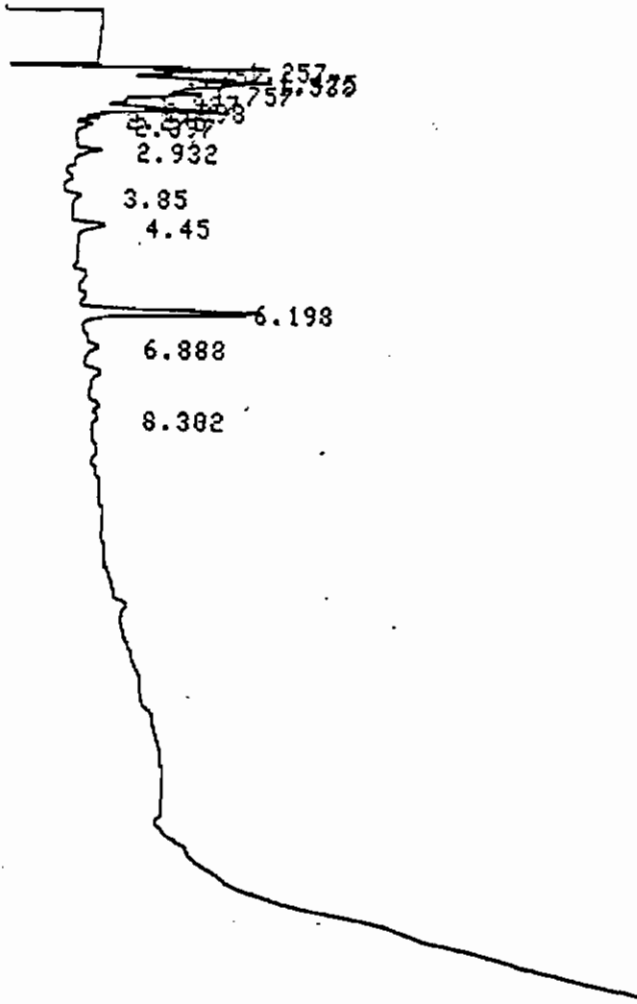

CHROMATOGRAM 1 MEMORIZED

CHROMATOPAC CR601  
 SAMPLE NO 8  
 REPORT NO 939

FILE 0  
 METHOD 0041

PKNO	TIME	AREA	MK	IDNO	CONC	NAME
1	1.257	7822			12.8375	
2	1.357	4554	Y		7.4745	
3	1.475	6164	Y		10.1164	
4	1.538	14879	Y		24.4183	
5	1.757	7784	Y		12.7753	
6	1.927	3190	Y		5.2349	
7	2.098	7388	Y		12.1252	
8	2.275	1193	Y		1.9572	
9	2.397	1098	Y		1.8019	
10	4.45	1078			1.7697	
11	6.198	5782			9.4893	

ADIRONDACK ENVIRONMENTAL SERVICES

SAMPLE NUMBER

22 930 EA 3

DATE 97/08/20

TIME 23:08:51 ATTN 2

VAR-5

START

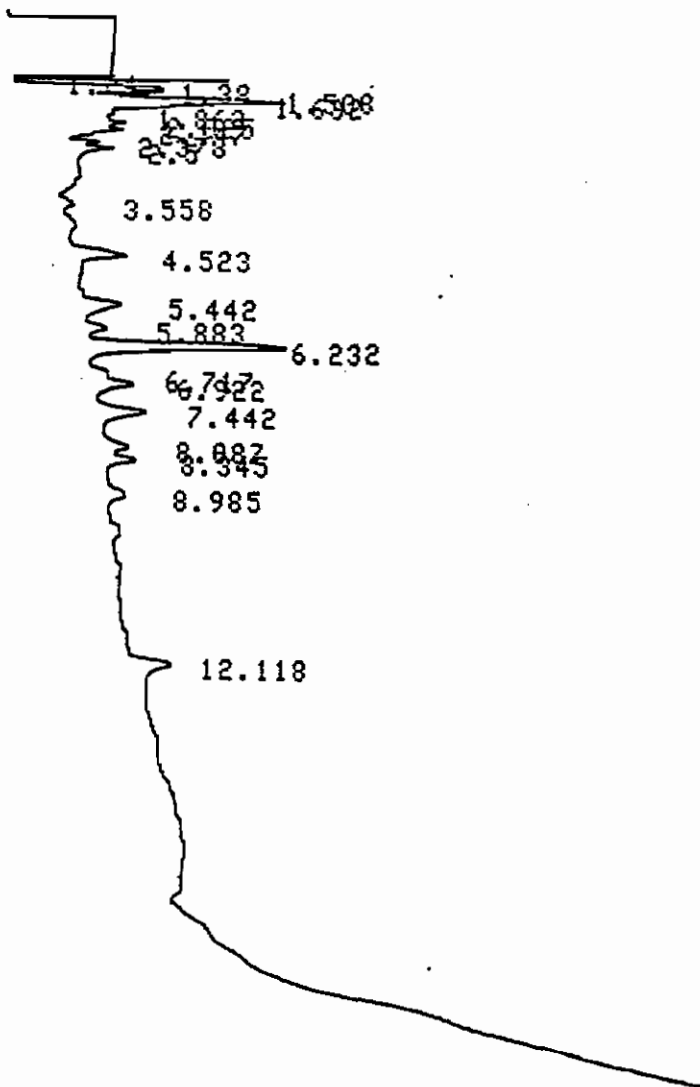

CHROMATOGRAM 1 MEMORIZED



CHROMATOPAC CR601  
SAMPLE NO 0  
REPORT NO 940

FILE 0  
METHOD 0041

PKNO	TIME	AREA	MK	IDNO	CONC	NAME
1	1.24	2711			4.8436	
2	1.38	10501	V		15.6638	
3	1.588	2513	V		3.7478	
4	1.632	16149	V		24.888	
5	1.862	3829	V		5.7121	
6	2.025	5867	V		8.752	
7	2.147	4538	V		6.7696	
8	2.378	1278	V		1.9864	
9	2.5	1571	V		2.344	
10	4.523	1797			2.68	
11	5.442	1640			2.4461	
12	6.232	7415	V		11.8685	
13	6.922	1652	V		2.4637	
14	7.442	2065			3.8882	
15	8.087	1036			1.546	
16	8.345	1039	V		1.55	
17	12.118	1439			2.1462	
TOTAL		67040			100	

U 4 4

ADIRONDACK ENVIRONMENTAL SERVICES

SAMPLE NUMBER

23 930 EAM

DATE 97/08/20

TIME 23:32:48 ATTN 2

VAR-5

START

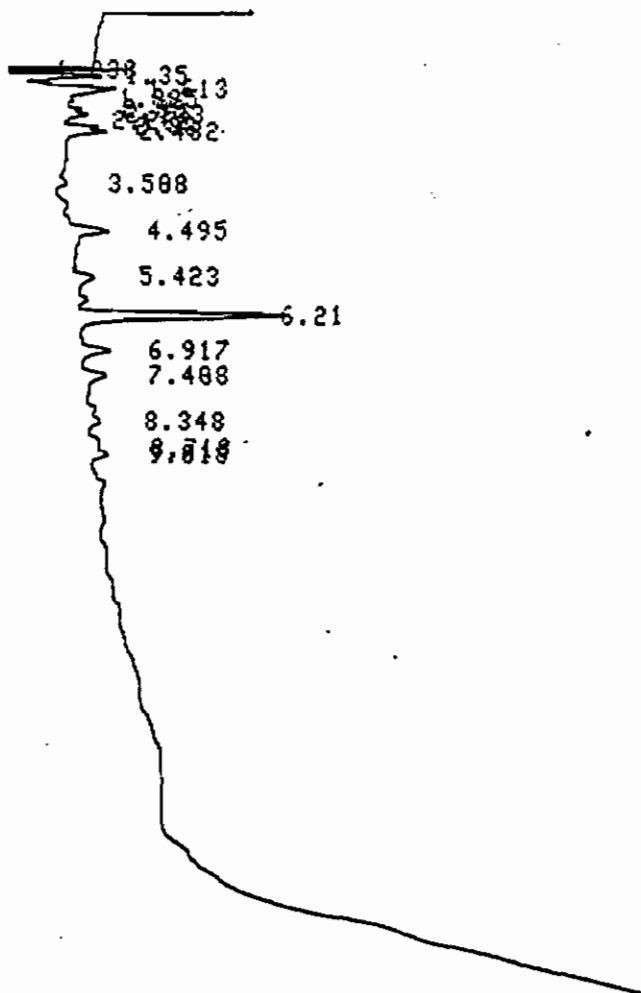

CHROMATOGRAM 1 MEMORIZED

CHROMATOPAC CR601  
 SAMPLE NO 0  
 REPORT NO 941

FILE 0  
 METHOD 0041

PKNO	TIME	AREA	NK	IDNO	CONC	NAME
1	1.238	2432			4.9976	
2	1.35	8446	Y		17.3548	
3	1.613	12033	Y		24.7266	
4	1.825	3388	Y		6.9623	
5	2.02	4189	Y		8.6075	
6	2.133	3266	Y		6.7114	
7	2.262	1025	Y		2.1063	
8	2.38	1723	Y		3.5397	
9	2.482	2031	Y		4.1743	
10	4.495	1256			2.5813	
11	6.21	7793			16.0136	
12	6.917	1083			2.2246	
TOTAL		48665			100	

C  
F  
C

ADIRONDACK ENVIRONMENTAL SERVICES

SAMPLE NUMBER

24 920E75

DATE 97/08/20

TIME 23:56:08 ATTN 2

VAR-5

START

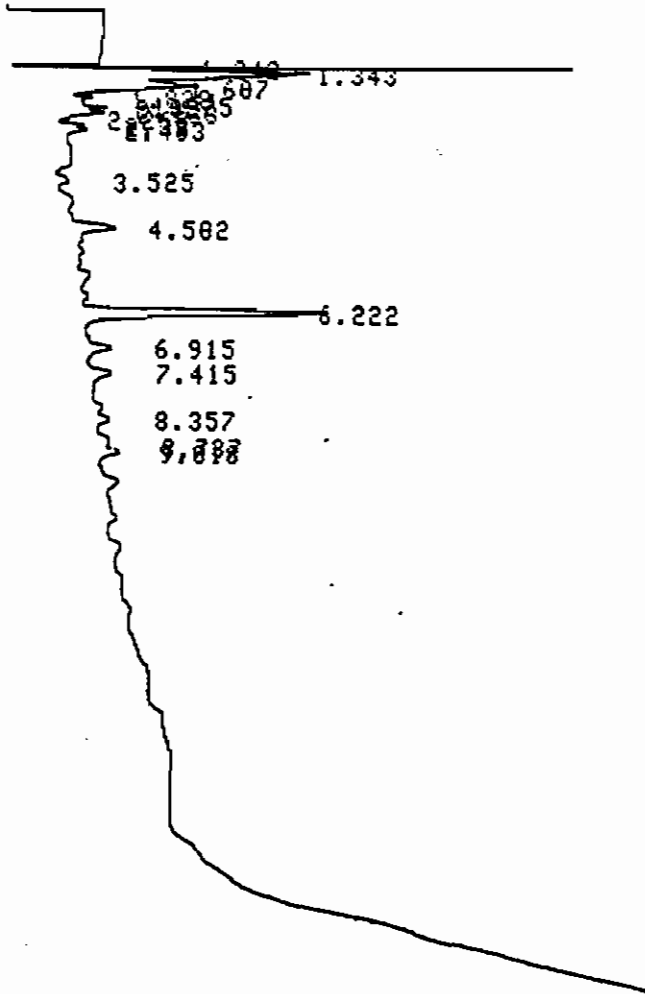

CHROMATOGRAM 1 MEMORIZED

CHROMATOPAC CR601  
 SAMPLE NO 8  
 REPORT NO 942

FILE 8  
 METHOD 0041

PKNO	TIME	AREA	MK	IDNO	CONC	NAME
1	1.242	4208			6.6562	
2	1.343	18971	Y		38.8085	
3	1.607	15082	Y		23.8575	
4	1.828	3630	Y		5.7413	
5	1.925	2762	Y		4.3696	
6	2.027	2455	Y		3.883	
7	2.133	3293	Y		5.2096	
8	2.38	1179	Y		1.8651	
9	2.483	1059	Y		1.6754	
10	4.582	1473			2.3292	
11	6.222	9106			14.4046	
TOTAL		62218			100	

ADIRONDACK ENVIRONMENTAL SERVICES

SAMPLE NUMBER

25 920 EAG

DATE 97/08/21

TIME 00:19:54 ATTN 2

VAR-5

START

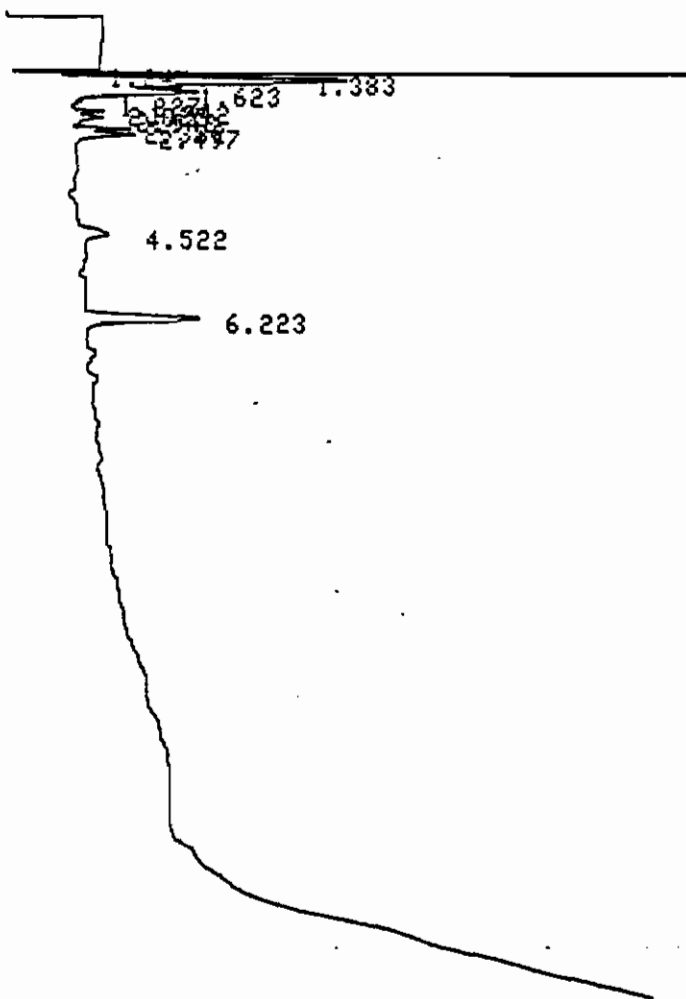

CHROMATOGRAM 1 MEMORIZED

CHROMATOPAC CR681  
 SAMPLE NO 8  
 REPORT NO 943

FILE 8  
 METHOD 0841

PKNO	TIME	AREA	MK	IDNO	CONC	NAME
1	1.24	6203			9.7988	
2	1.383	21348	Y		33.788	
3	1.623	13242	Y		28.9173	
4	1.827	2915	Y		4.6047	
5	1.942	2148	Y		3.3935	
6	2.925	2687	Y		4.1174	
7	2.148	4512	Y		7.1266	
8	2.382	2078	Y		3.2826	
9	2.497	2596	Y		4.1886	
10	4.522	1120			1.7695	
11	6.223	4546			7.181	

TOTAL 42207

100

ADIRONDACK ENVIRONMENTAL SERVICES

SAMPLE NUMBER

26 1242 0.1

DATE 97/08/21

TIME 00:43:38 ATTN 2

VAR-5

START

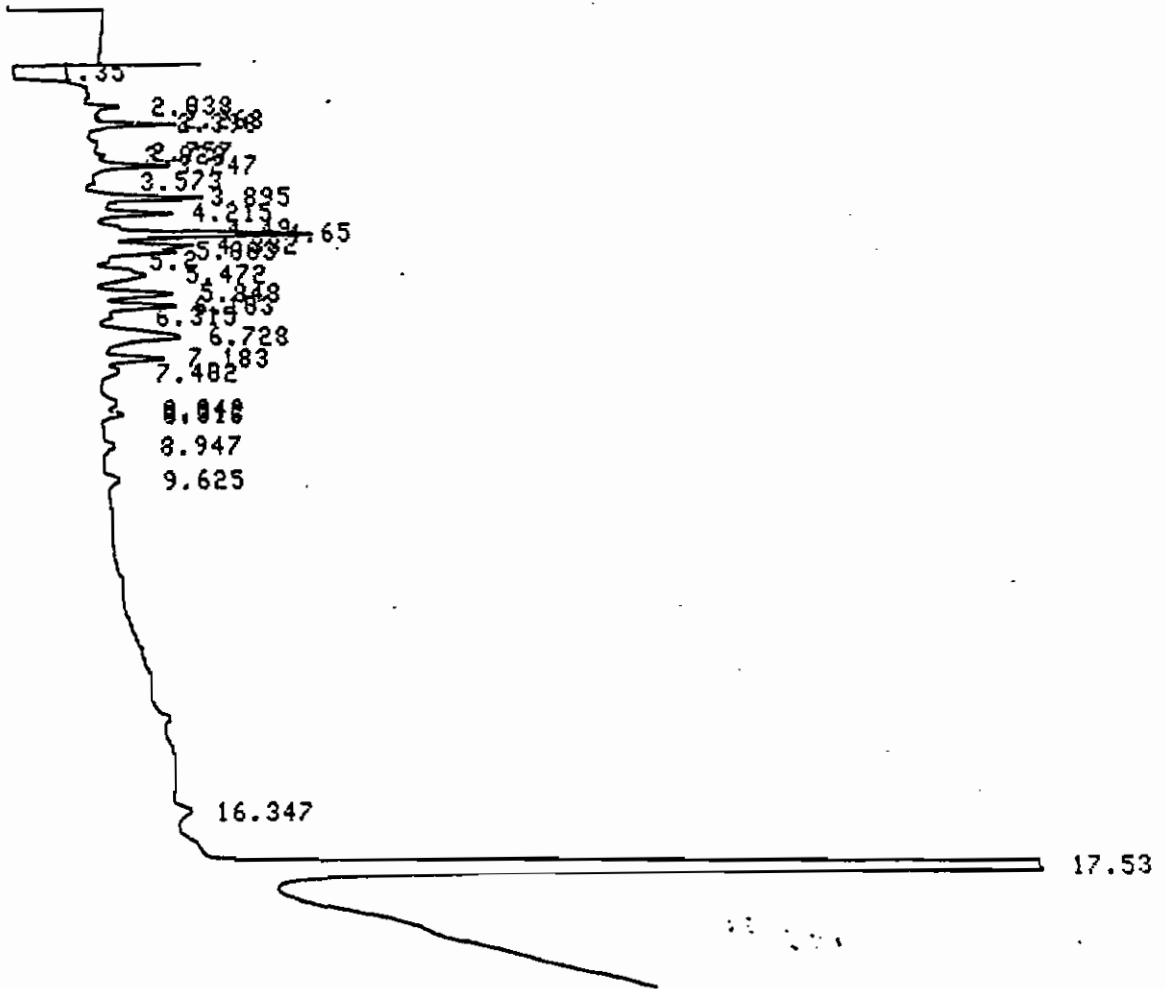

CHROMATOGRAM 1 MEMORIZED

CHROMATOPAC CR601  
SAMPLE NO 8  
REPORT NO 944

FILE 8  
METHOD 0041

PKNO	TIME	AREA	MK	IDNO	CONC	NAME
1	2.398	2033	V		1.0524	
2	3.247	2617	V		1.3219	
3	3.895	3949			1.9949	
4	4.215	3158	V		1.5955	
5	4.49	1021	V		0.516	
6	4.65	7376	V		3.7266	
7	4.882	3089	V		1.5685	
8	5.003	2627	V		1.3273	
9	5.472	3544	V		1.7903	
10	5.848	3138	V		1.5853	
11	6.103	2997	V		1.5142	
12	6.728	5742	V		2.9008	
13	7.183	2277	V		1.1505	
14	7.402	1049	V		0.5298	
15	17.53	153271			77.4341	
TOTAL		197937			100	

ADIRONDACK ENVIRONMENTAL SERVICES

SAMPLE NUMBER

27 920 EAT

DATE 97/08/21

TIME 01:07:31 ATTN 2

VAR-5

START

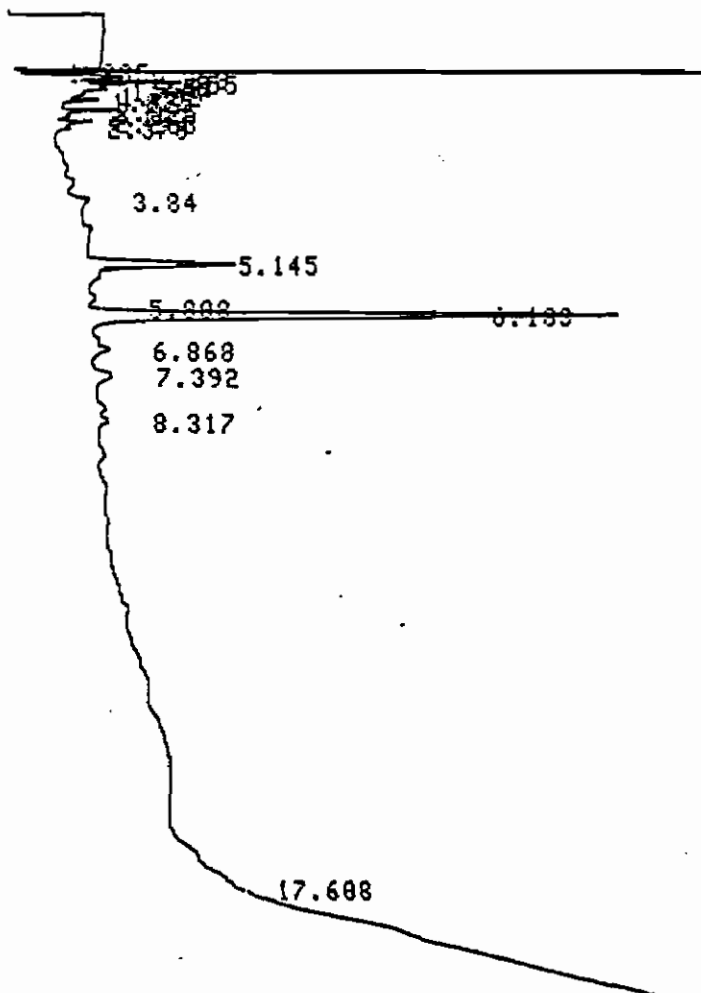

CHROMATOGRAM 1 MEMORIZED

CHROMATOPAC CR601  
 SAMPLE NO 0  
 REPORT NO 945

FILE 0  
 METHOD 0041

PKNO	TIME	AREA	MK	IDNO	CONC	NAME
1	1.235	6898			11.3924	
2	1.358	6728	V		11.1279	
3	1.455	3624	V		5.9929	
4	1.51	2432	V		4.022	
5	1.687	5236	V		8.6681	
6	1.782	3571	V		5.9864	
7	1.825	3154	V		5.2157	
8	2.025	4648	V		7.6875	
9	2.133	1751	V		2.8957	
10	2.263	1476	V		2.4411	
11	5.145	4353			7.1987	
12	6.183	16683			27.4598	

ADIRONDACK ENVIRONMENTAL SERVICES

SAMPLE NUMBER

28 920 E R 9

DATE 97/08/21

TIME 01:31:08 ATTN 2

VAR-5

START

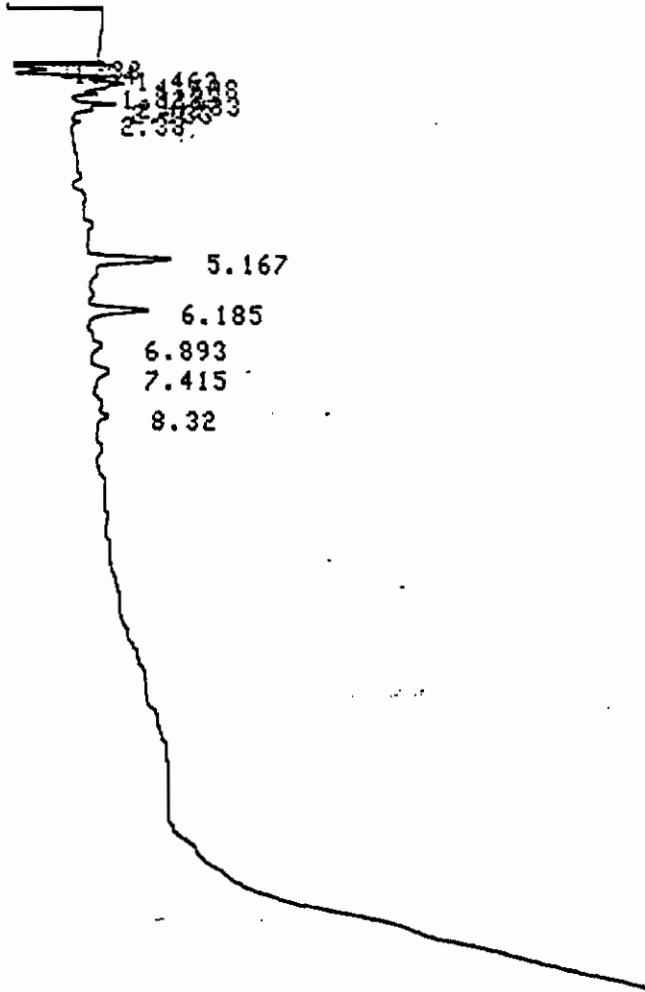

CHROMATOGRAM 1 MEMORIZED

CHROMATOPAC CR601  
 SAMPLE NO 0  
 REPORT NO 946

FILE 0  
 METHOD 0041

PKNO	TIME	AREA	MK	IDNO	CONC	NAME
1	1.238	2387			6.3492	
2	1.34	4715	V		12.5234	
3	1.463	2889	V		7.6741	
4	1.688	11934	V		31.7003	
5	1.828	2753	V		7.3139	
6	1.933	1821	V		4.8364	
7	2.027	2763	V		7.3404	
8	2.133	2279	V		6.8535	
9	2.38	1892	V		2.8998	
10	5.167	2849			7.5668	
11	6.185	2165			5.7511	



ADIRONDACK ENVIRONMENTAL SERVICES

SAMPLE NUMBER

29 920 EAY

DATE 97/08/21

TIME 01:54:38 ATTN 2

VAR-5

START

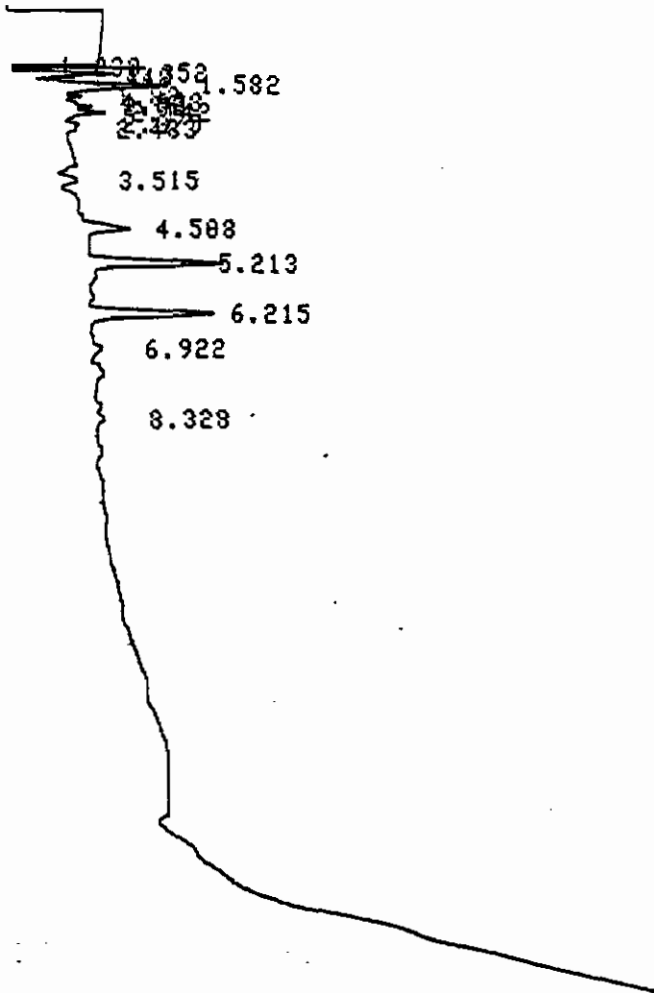

CHROMATOGRAM 1 MEMORIZED

CHROMATOPAC CR601  
 SAMPLE NO 8  
 REPORT NO 947

FILE 0  
 METHOD 0041

PKNO	TIME	AREA	MK	IDNO	CONC	NAME
1	1.238	2324			5.8125	
2	1.352	6162	V		13.2888	
3	1.448	1760	V		3.795	
4	1.582	12108	V		26.1135	
5	1.82	3124	V		6.7369	
6	1.938	2206	V		4.7566	
7	2.02	2135	V		4.6053	
8	2.142	4265	V		9.1979	
9	2.375	1065	V		2.2969	
10	4.508	1599			3.4487	
11	5.213	4790			10.3312	
12	6.215	4830			10.4168	

ADIRONDACK ENVIRONMENTAL SERVICES

SAMPLE NUMBER

38 9 20 EA10

DATE 97/08/21

TIME 02:18:24 ATTN 2

VAR-5

START

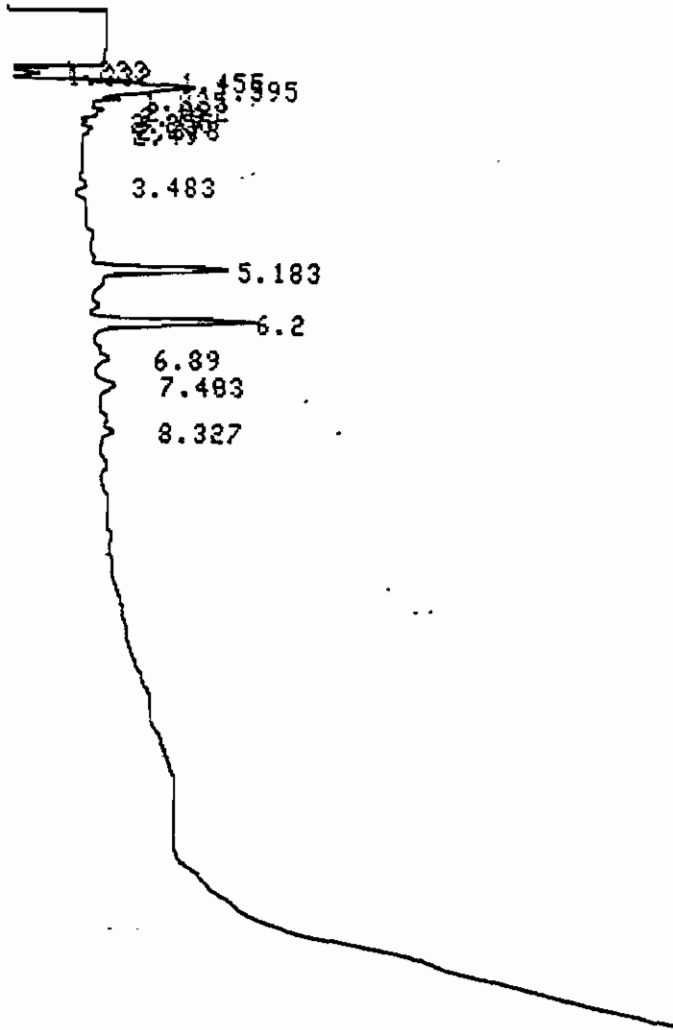

CHROMATOGRAM 1 MEMORIZED

CHROMATOPAC CR601  
 SAMPLE NO 0  
 REPORT NO 948

FILE 0  
 METHOD 0041

PKNO	TIME	AREA	MK	IDNO	CONC	NAME
1	1.233	1649			3.5499	
2	1.332	4634	V		9.9772	
3	1.455	2764	V		5.9512	
4	1.595	15408	V		33.1751	
5	1.825	3292	V		7.8884	
6	2.822	4985	V		10.7341	
7	2.12	2428	V		5.2269	
8	2.255	1896	V		2.3686	
9	5.183	4458			9.5992	
10	6.2	5730			12.3374	

ADIRONDACK ENVIRONMENTAL SERVICES

SAMPLE NUMBER

31 920 EA"

DATE 97/08/21

TIME 02:42:07 ATTN 2

VAR-5

START

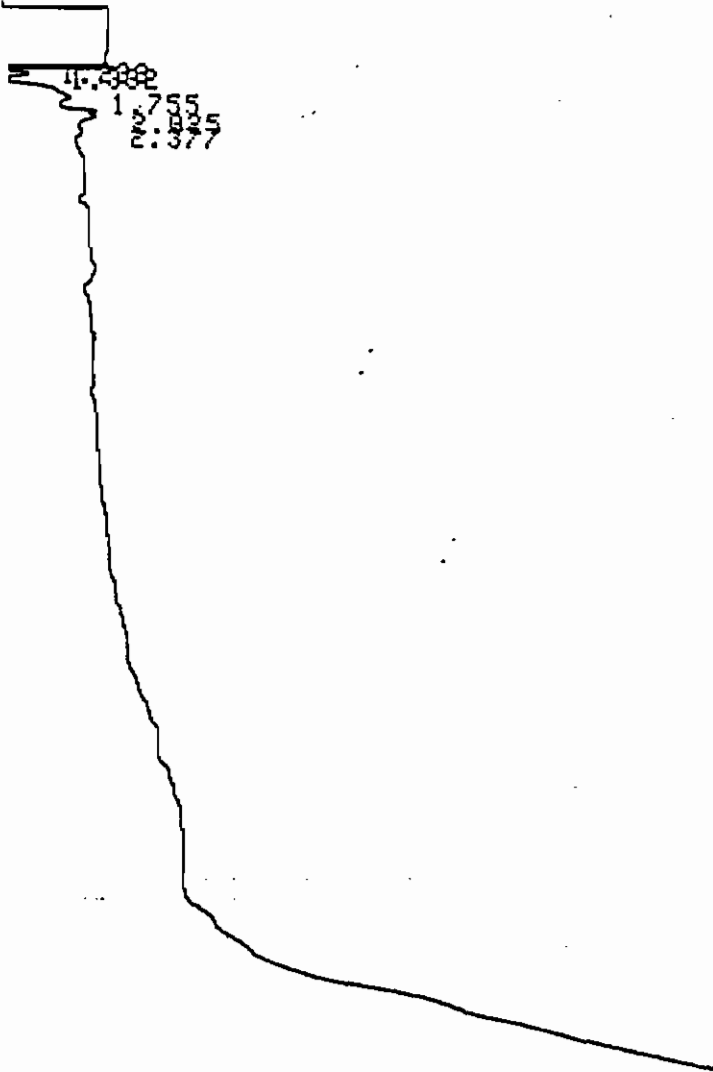

CHROMATOGRAM 1 MEMORIZED

CHROMATOPAC CR601  
 SAMPLE NO 0  
 REPORT NO 949

FILE 0  
 METHOD 0041

PKNO	TIME	AREA	MK	IDNO	CONC	NAME
1	1.233	2616			9.8416	
2	1.332	5158	Y		17.8322	
3	1.755	12156	Y		42.8211	
4	2.025	7713	Y		26.6617	
5	2.377	1285	Y		4.4434	
TOTAL		28928			100	

ADIRONDACK ENVIRONMENTAL SERVICES

SAMPLE NUMBER

32 420 EA12

DATE 97/08/21

TIME 03:05:46 ATTN 2

VAR-5

START

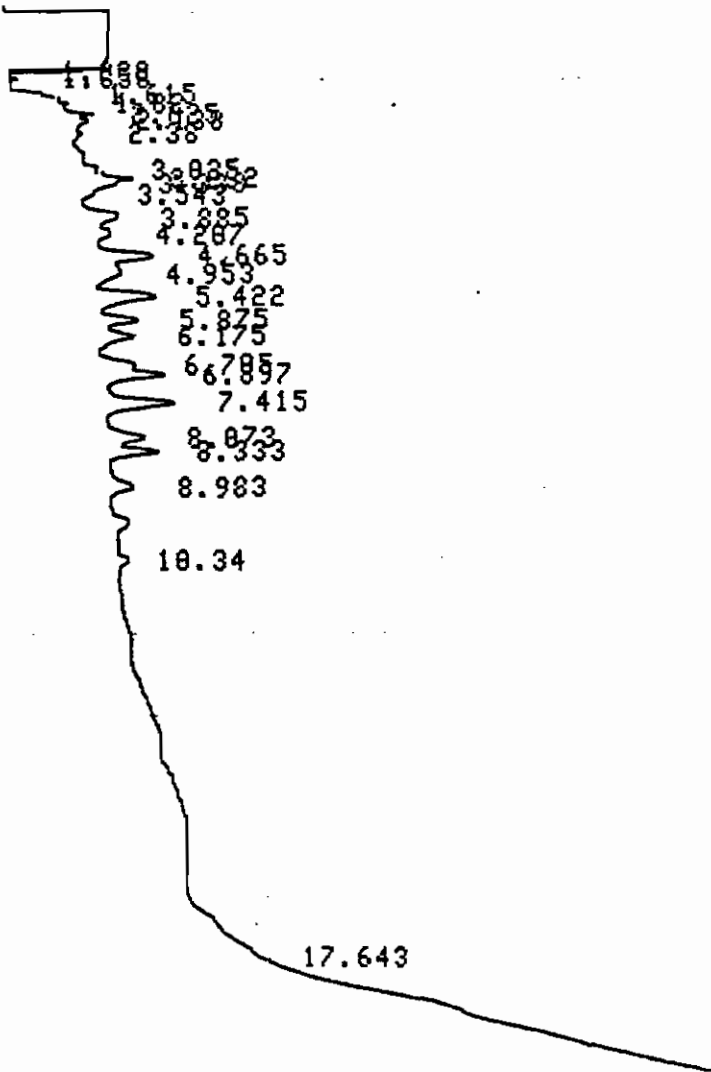

CHROMATOGRAM 1 MEMORIZED

CHROMATOPAC CR601  
SAMPLE NO 0  
REPORT NO 950

FILE 0  
METHOD 0041

PKNO	TIME	AREA	MK	IDNO	CONC	NAME
1	1.238	1654			3.6741	
2	1.358	4061	Y		9.0204	
3	1.615	3740	Y		8.3077	
4	1.82	4925	Y		10.9397	
5	2.025	4066	Y		9.0318	
6	2.138	2294	Y		5.0949	
7	3.232	1445	Y		3.2088	
8	3.338	1047	Y		2.3253	
9	3.805	1638			3.6378	
10	4.665	2225			4.9417	
11	4.953	1499	Y		3.3295	
12	5.422	3055			6.7868	
13	5.875	1634	Y		3.6288	
14	6.175	1745	Y		3.8758	
15	6.705	1428			3.1713	
16	6.897	2422	Y		5.3787	
17	7.415	2676			5.9451	
18	8.073	1691			3.756	
19	8.333	1776	Y		3.9458	
TOTAL		45021			100	

054

ADIRONDACK ENVIRONMENTAL SERVICES

SAMPLE NUMBER

33 920E013

DATE 97/08/21

TIME 03:29:58 ATTN 2

VAR-5

START

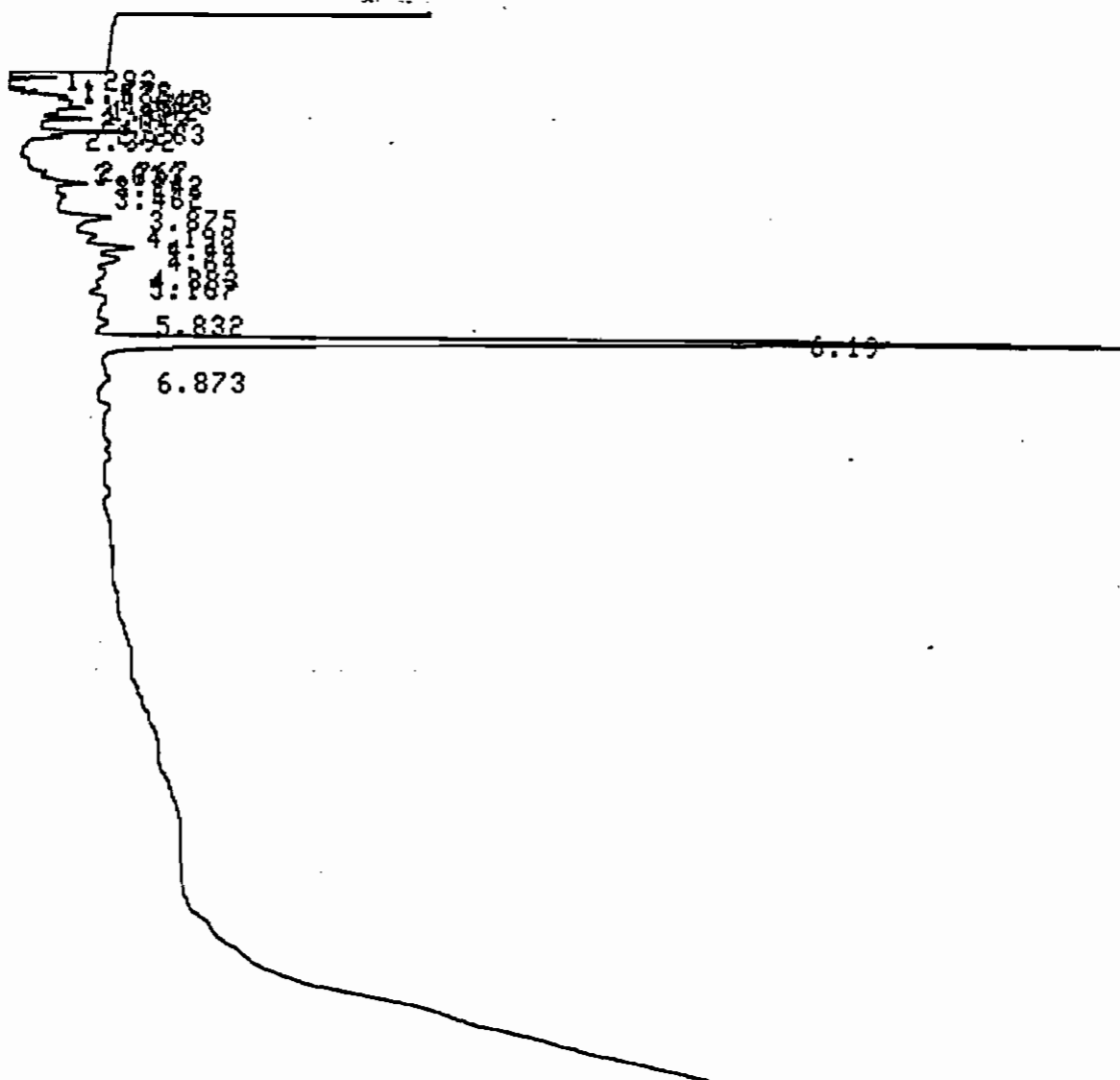

CHROMATOGRAM 1 MEMORIZED

CHROMATOPAC CR601  
SAMPLE NO 0  
REPORT NO 951

FILE 0  
METHOD 0041

PKNO	TIME	AREA	MK	IDNO	CONC	NAME
1	1.293	6744			9.9294	
2	1.478	2192	Y		3.2266	
3	1.535	1956	Y		2.8885	
4	1.645	4284	Y		6.3076	
5	1.723	3639	Y		5.357	
6	1.842	3628	Y		5.3418	
7	1.925	2767	Y		4.0744	
8	2.047	2787	Y		4.1027	
9	2.283	4142	Y		6.0976	
10	3.242	1088	Y		1.4837	
11	3.875	1496			2.2019	
12	4.44	1911	Y		2.8134	
13	4.64	1703	Y		2.5073	
14	4.883	1249	Y		1.8395	
15	6.19	28416			41.8365	
TOTAL		67922			100	

055

ADIRONDACK ENVIRONMENTAL SERVICES

SAMPLE NUMBER

34 970 EA14

DATE 97/08/21

TIME 03:53:35 ATTN 2

VAR-5

START

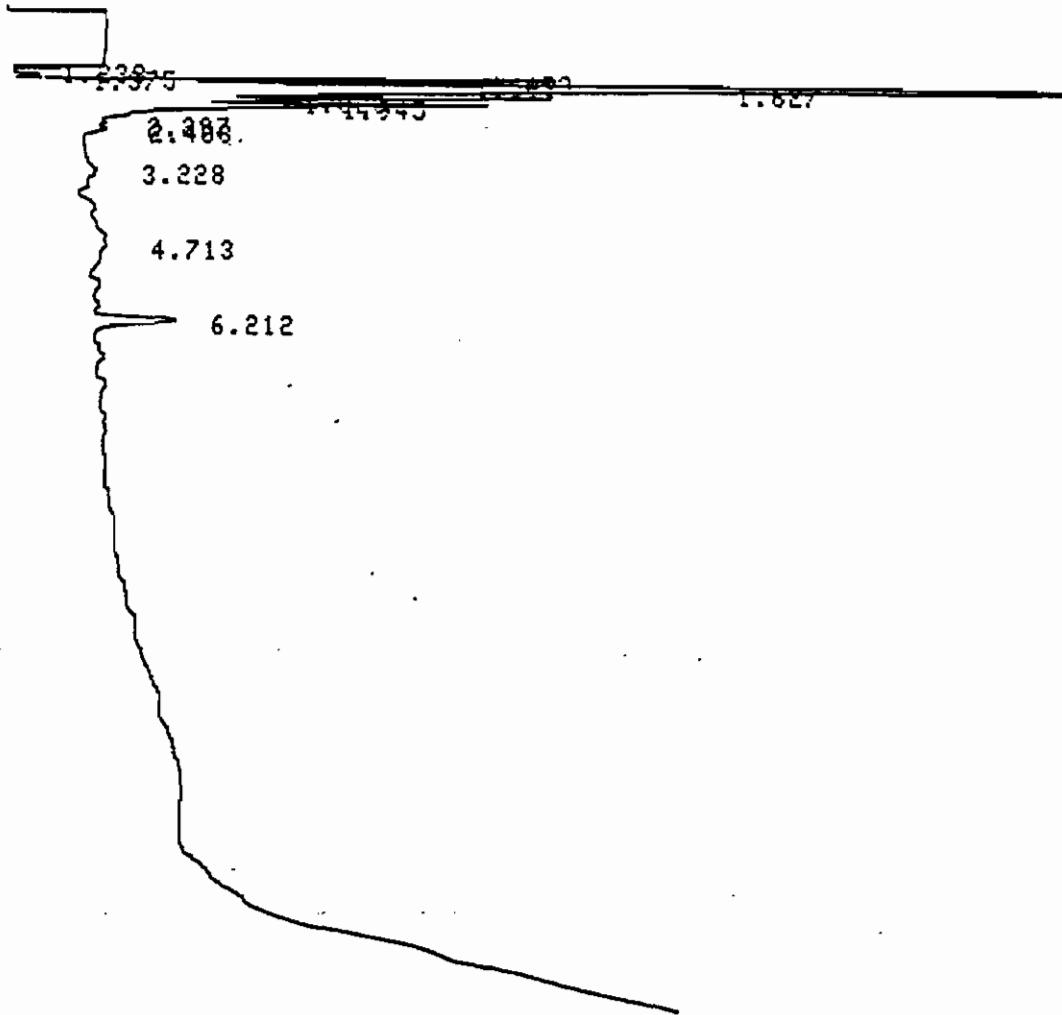

CHROMATOGRAM 1 MEMORIZED

CHROMATOPAC CR681  
 SAMPLE NO 0  
 REPORT NO 952

FILE 0  
 METHOD 0041

PKNO	TIME	AREA	MK	IDNO	CONC	NAME
1	1.238	1741			1.8135	
2	1.375	3327	V		3.4657	
3	1.453	6087	V		6.3412	
4	1.588	5580	V		5.8129	
5	1.627	45535	V		47.4334	
6	1.823	10363	V		10.795	
7	1.945	17123	V		17.8366	
8	2.297	1345	V		1.4088	
9	2.488	1632	V		1.7003	
10	6.212	3264			3.4085	



ADIRONDACK ENVIRONMENTAL SERVICES

SAMPLE NUMBER

35 920 EP 15

DATE 97/08/21

TIME 04:17:14 ATTN 2

VAR-5

START

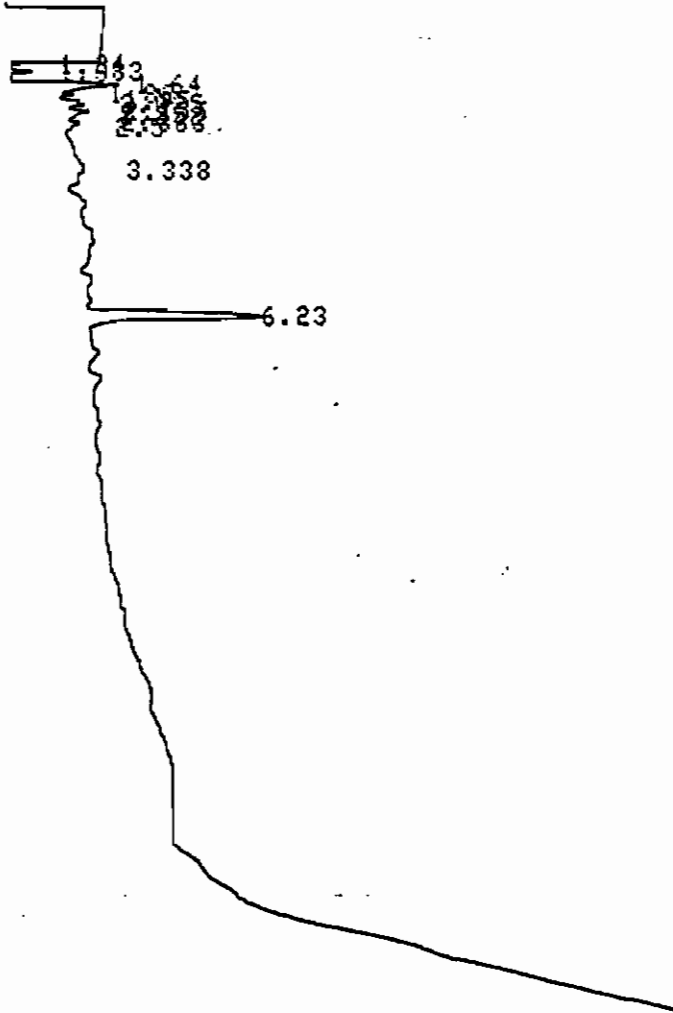

CHROMATOGRAM 1 MEMORIZED

CHROMATOPAC CR601  
 SAMPLE NO 0  
 REPORT NO 953

FILE 0  
 METHOD 0041

PKNO	TIME	AREA	MK	IDNO	CONC	NAME
1	1.24	1265			3.7333	
2	1.383	4360	V		12.8666	
3	1.64	9585	V		28.0583	
4	1.82	2499	V		7.3747	
5	1.95	2333	V		6.8841	
6	2.025	1932	V		5.781	
7	2.155	2506	V		7.395	
8	2.252	1281	V		3.7881	
9	2.383	1123	V		3.3141	
10	6.23	7882			20.9887	

ADIRONDACK ENVIRONMENTAL SERVICES

SAMPLE NUMBER

36 420 EA 16

DATE 97/08/21

TIME 04:40:43 ATTN 2

VAR-5

START

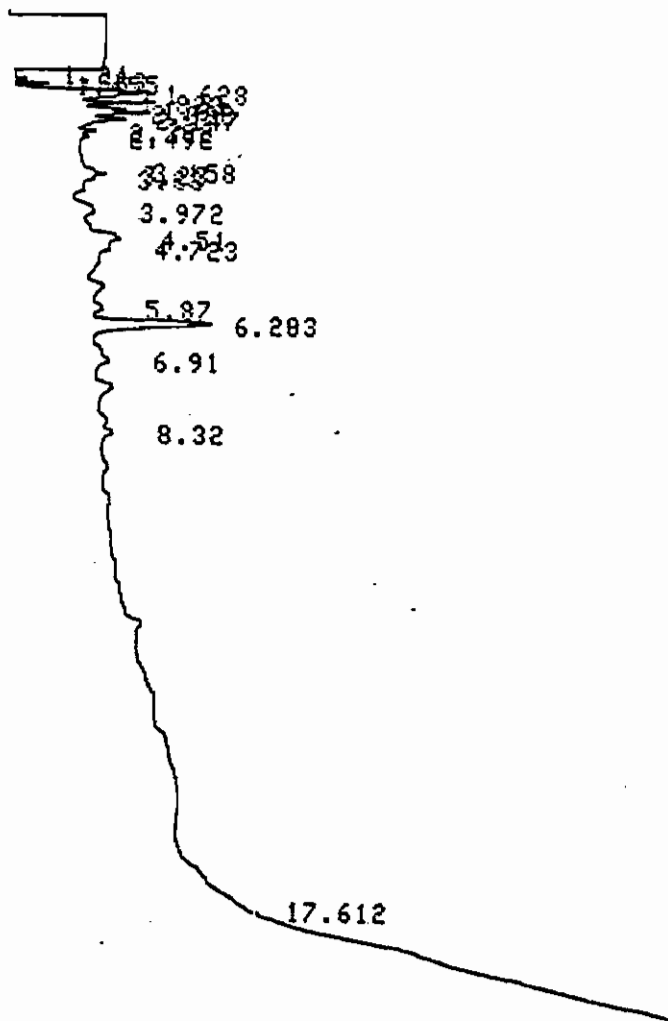

CHROMATOGRAM 1 MEMORIZED

CHROMATOPAC CR601  
 SAMPLE NO 0  
 REPORT NO 954

FILE 0  
 METHOD 0041

PKNO	TIME	AREA	MK	IDNO	CONC	NAME
1	1.24	1130			3.0437	
2	1.363	3361	V		9.0561	
3	1.455	1400	V		3.9872	
4	1.628	11049	V		29.7742	
5	1.823	3977	V		10.7172	
6	1.94	2868	V		7.7286	
7	2.023	3215	V		8.6641	
8	2.147	4328	V		11.6619	
9	4.51	1240			3.3421	
10	6.203	4463			12.025	

ADIRONDACK ENVIRONMENTAL SERVICES

SAMPLE NUMBER

37 124201

DATE 97/08/21

TIME 05:04:31

ATTN

2

VAR-5

START

START

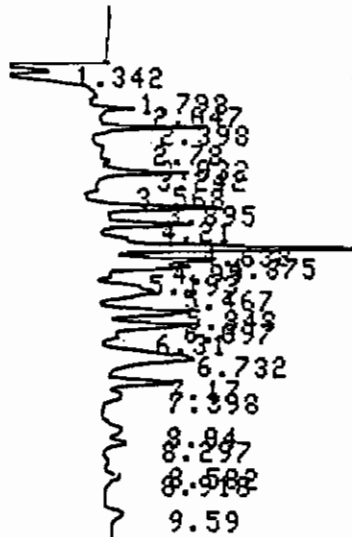

16.315

17.195

17.515

CHROMATOGRAM 1 MEMORIZED

CHROMATOPAC CR601  
 SAMPLE NO 0  
 REPORT NO 955

FILE 0  
 METHOD 0041

PKNO	TIME	AREA	MK	IDNO	CONC	NAME
1	1.342	7031			1.7271	
2	1.798	22029	Y		5.4115	
3	2.047	14863	Y		3.651	
4	2.398	17827	Y		4.3791	
5	2.78	14537	Y		3.571	
6	3.032	9283	Y		2.2884	
7	3.242	15876	Y		3.8999	
8	3.568	7372	Y		1.8109	
9	3.895	15258	Y		3.7481	
10	4.21	14731	Y		3.6186	
11	4.638	20057	Y		4.927	
12	4.875	7820	Y		1.9209	
13	4.99	7360	Y		1.8079	
14	5.193	3846	Y		0.9447	
15	5.467	14115	Y		3.4674	
16	5.848	9235	Y		2.2686	
17	6.097	7993	Y		1.9634	
18	6.31	4327	Y		1.0628	
19	6.732	15634	Y		3.8405	
20	7.17	5605	Y		1.3768	
21	7.398	4812	Y		1.182	
22	8.04	5878	Y		1.4439	
23	8.297	2283	Y		0.5607	
24	8.582	1484	Y		0.3645	
25	8.918	1175	Y		0.2888	
26	17.515	156656			38.4824	
TOTAL		407085			100	

ADIRONACK ENVIRONMENTAL SERVICES

SAMPLE NUMBER

38 920 EAT

DATE 97/08/21

TIME 05:29:44 ATTN 2

VAR-5

START

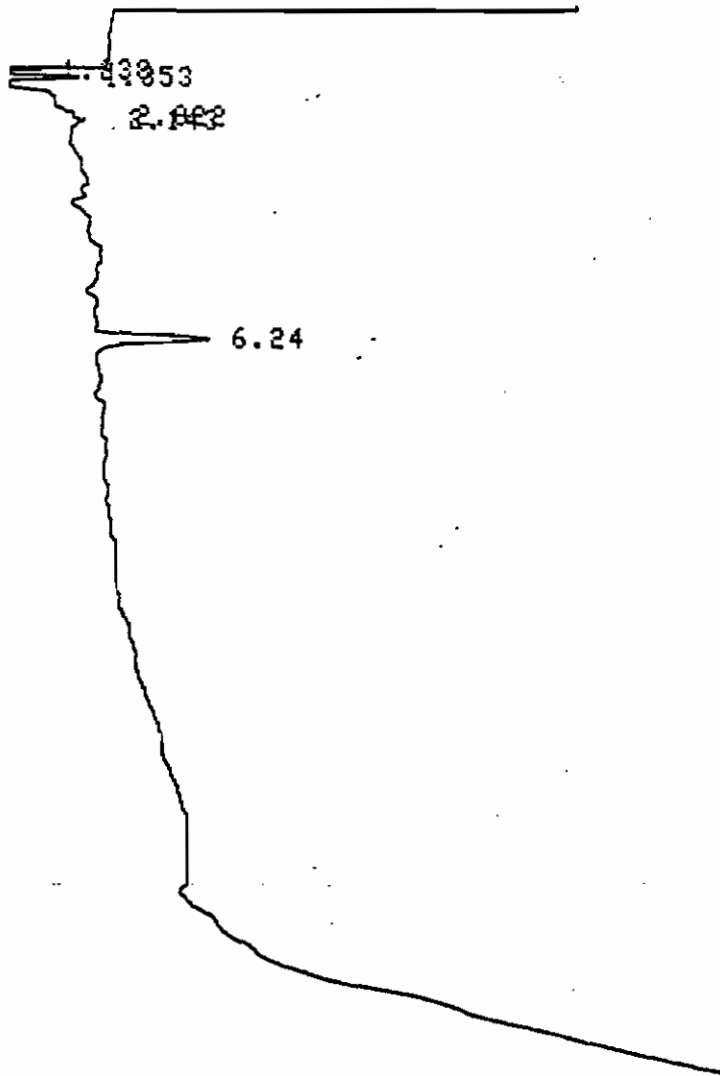

CHROMATOGRAM 1 MEMORIZED

CHROMATOPAC CR601  
 SAMPLE NO 0  
 REPORT NO 956

FILE 0  
 METHOD 0041

PKNO	TIME	AREA	MK	IDNO	CONC	NAME
1	1.238	1336			13.9868	
2	1.353	3986	V		41.7481	
3	6.24	4227			44.2651	
TOTAL		9549			100	

090

ADIRONDACK ENVIRONMENTAL SERVICES

SAMPLE NUMBER

39 920 EA19

DATE 97/08/21

TIME 05:51:52 ATTN 2

VAR-5

START

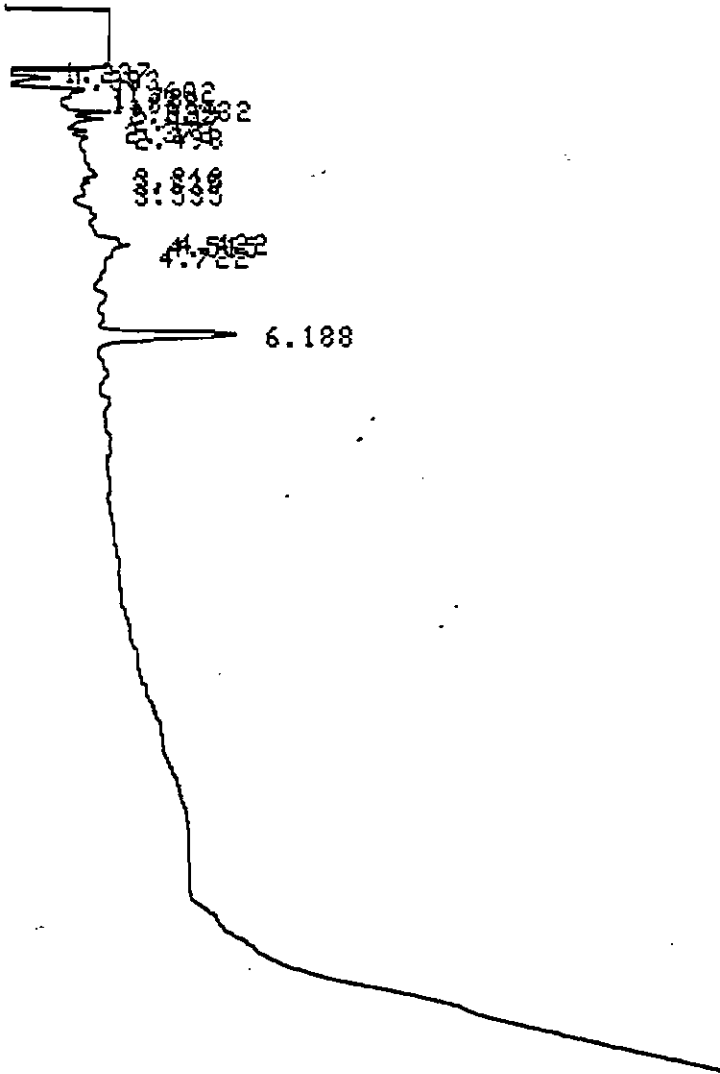

CHROMATOGRAM 1 MEMORIZED

CHROMATOPAC CR601  
 SAMPLE NO 0  
 REPORT NO 957

FILE 0  
 METHOD 0041

PKNO	TIME	AREA	MK	IDNO	CONC	NAME
1	1.237	1585			5.3479	
2	1.383	5065	Y		17.0923	
3	1.682	5367	Y		18.1099	
4	1.73	3189	Y		10.4922	
5	1.818	1464	Y		4.9408	
6	1.932	2313	Y		7.8058	
7	2.023	2442	Y		8.2415	
8	2.147	3147	Y		10.6187	
9	6.188	5142			17.351	

ADIRONDACK ENVIRONMENTAL SERVICES

SAMPLE NUMBER

48 920 ER19

DATE 97/08/21

TIME 06:15:47 ATTN 2

VAR-5

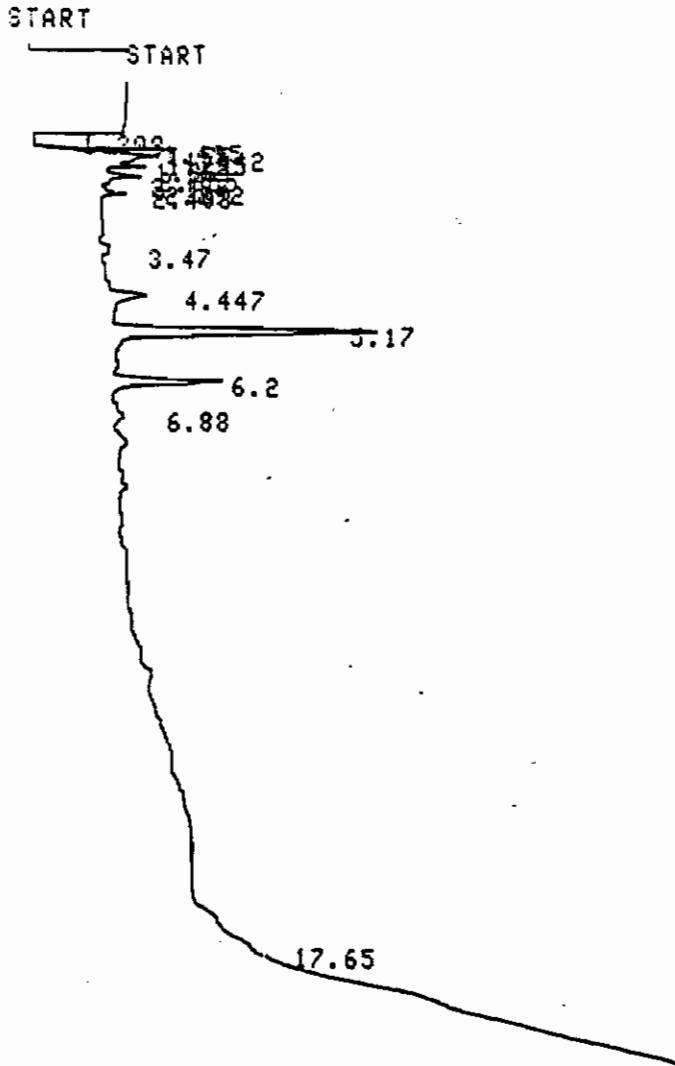

CHROMATOGRAM 1 MEMORIZED

CHROMATOPAC CR681  
 SAMPLE NO 8  
 REPORT NO 958

FILE 0  
 METHOD 0041

PKNO	TIME	AREA	MK	IDNO	CONC	NAME
1	1.308	4381			10.1705	
2	1.495	3539	V		8.2173	
3	1.55	1907	V		4.4268	
4	1.642	5659	V		13.1377	
5	1.735	3246	V		7.5373	
6	1.86	3438	V		7.9826	
7	2.855	5425	V		12.5958	
8	2.187	1234	V		2.8647	
9	4.447	1188			2.7584	
10	5.17	9361			21.733	
11	6.2	3694			8.5759	

TOTAL 40070

100

ADIRONDACK ENVIRONMENTAL SERVICES

SAMPLE NUMBER

41 920 EP 20

DATE 97/08/21

TIME 06:39:38 ATTN 2

VAR-5

START

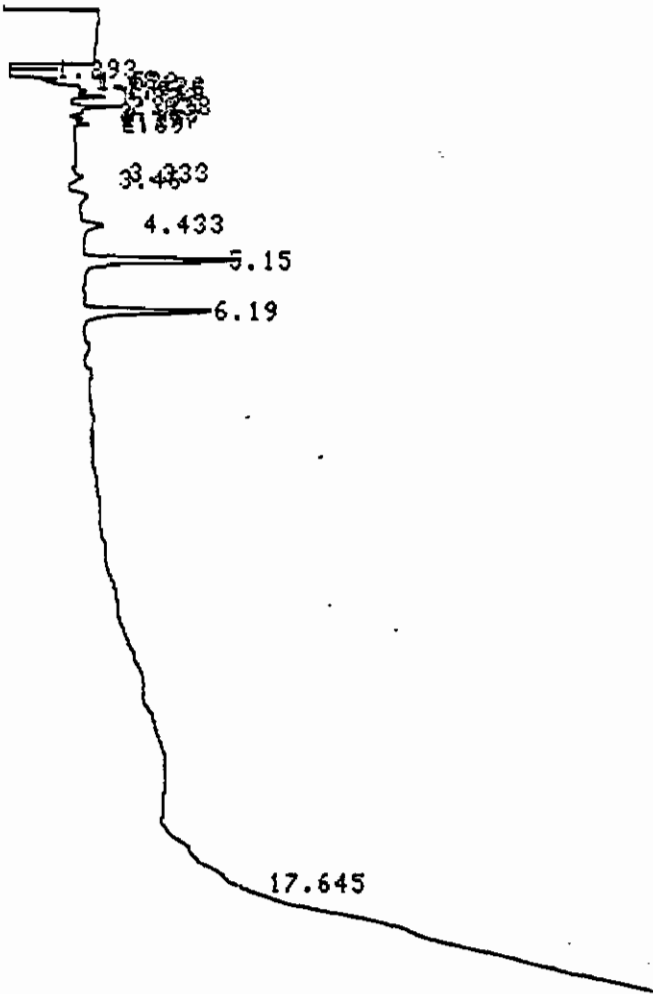

CHROMATOGRAM 1 MEMORIZED

CHROMATOPAC CR681  
 SAMPLE NO 8  
 REPORT NO 959

FILE 0  
 METHOD 0041

PKNO	TIME	AREA	MK	IDNO	CONC	NAME
1	1.293	5867			14.992	
2	1.48	2958	Y		7.5377	
3	1.532	1883	Y		4.6876	
4	1.628	4367	Y		11.1684	
5	1.715	3827	Y		9.7798	
6	1.832	3488	Y		8.912	
7	2.038	5461	Y		13.954	
8	2.163	1546	Y		3.9495	
9	2.277	1888	Y		2.5561	
10	5.15	4836			12.3583	
11	6.19	3989			18.1925	
TOTAL		39133			100	



ADIRONDACK ENVIRONMENTAL SERVICES

SAMPLE NUMBER

42 820 EA 21

DATE 97/08/21

TIME 07:03:23 ATTN 2

VAR-5

START

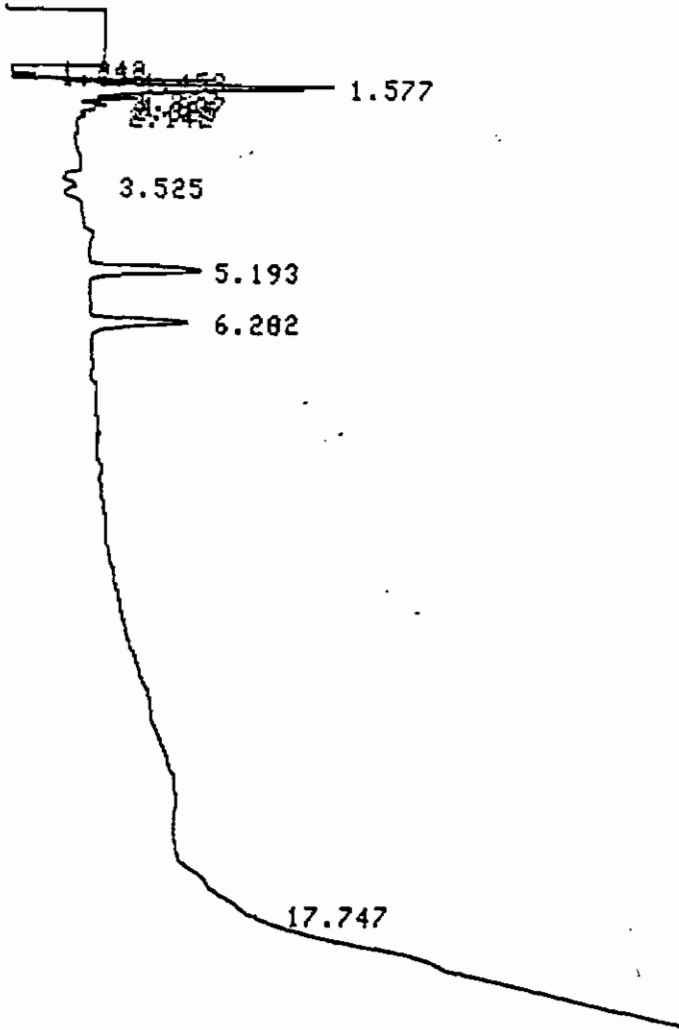

CHROMATOGRAM 1 MEMORIZED

CHROMATOPAC CR601  
 SAMPLE NO 0  
 REPORT NO 960

FILE 0  
 METHOD 0041

PKNO	TIME	AREA	MK	IDNO	CONC	NAME
1	1.242	1092			2.8799	
2	1.358	3381	V		8.7044	
3	1.458	2922	V		7.7042	
4	1.577	16899	V		44.5548	
5	1.827	2760	V		7.2765	
6	1.937	1752	V		4.6198	
7	2.025	1217	V		3.2085	
8	5.193	4422			11.6584	
9	6.202	3563			9.3935	

TOTAL 27000

100

ADIRONDACK ENVIRONMENTAL SERVICES

SAMPLE NUMBER

43 1016 0.1

DATE 97/08/21

TIME 07:27:18 ATTN 2

VAR-5

START

START

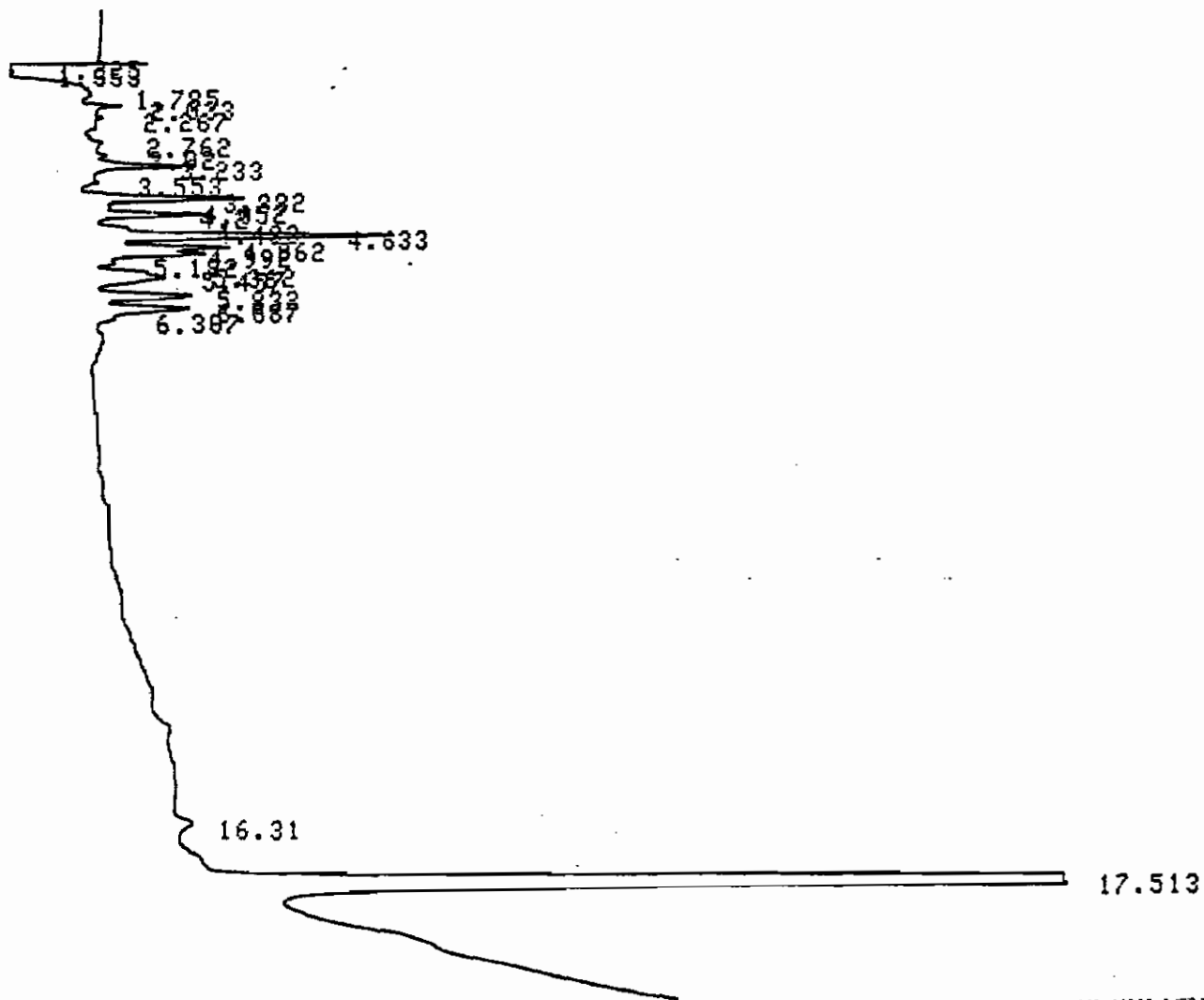

CHROMATOGRAM 1 MEMORIZED

CHROMATOPAC CR601  
SAMPLE NO 0  
REPORT NO 961

FILE 0  
METHOD 0041

PKNO	TIME	AREA	MK	IDNO	CONC	NAME
1	1.353	1657	Y		8.7857	
2	1.785	9583	Y		4.5451	
3	2.033	3205	Y		1.5201	
4	3.233	3162	Y		1.4996	
5	3.882	4910			2.3287	
6	4.2	3566	Y		1.6914	
7	4.483	1163	Y		8.5516	
8	4.633	9655	Y		4.5789	
9	4.862	3906	Y		1.8523	
10	4.992	3499	Y		1.6594	
11	5.362	1406	Y		8.6666	
12	5.457	3363	Y		1.5948	
13	5.832	3792	Y		1.7986	
14	6.087	3755	Y		1.7809	
15	17.513	154229			73.1463	
TOTAL		210851			100	

ADIRONDACK ENVIRONMENTAL SERVICES

SAMPLE NUMBER

44

13420'

DATE 97/08/21

TIME 07:51:05

ATTN

2

VAR-5

START

START

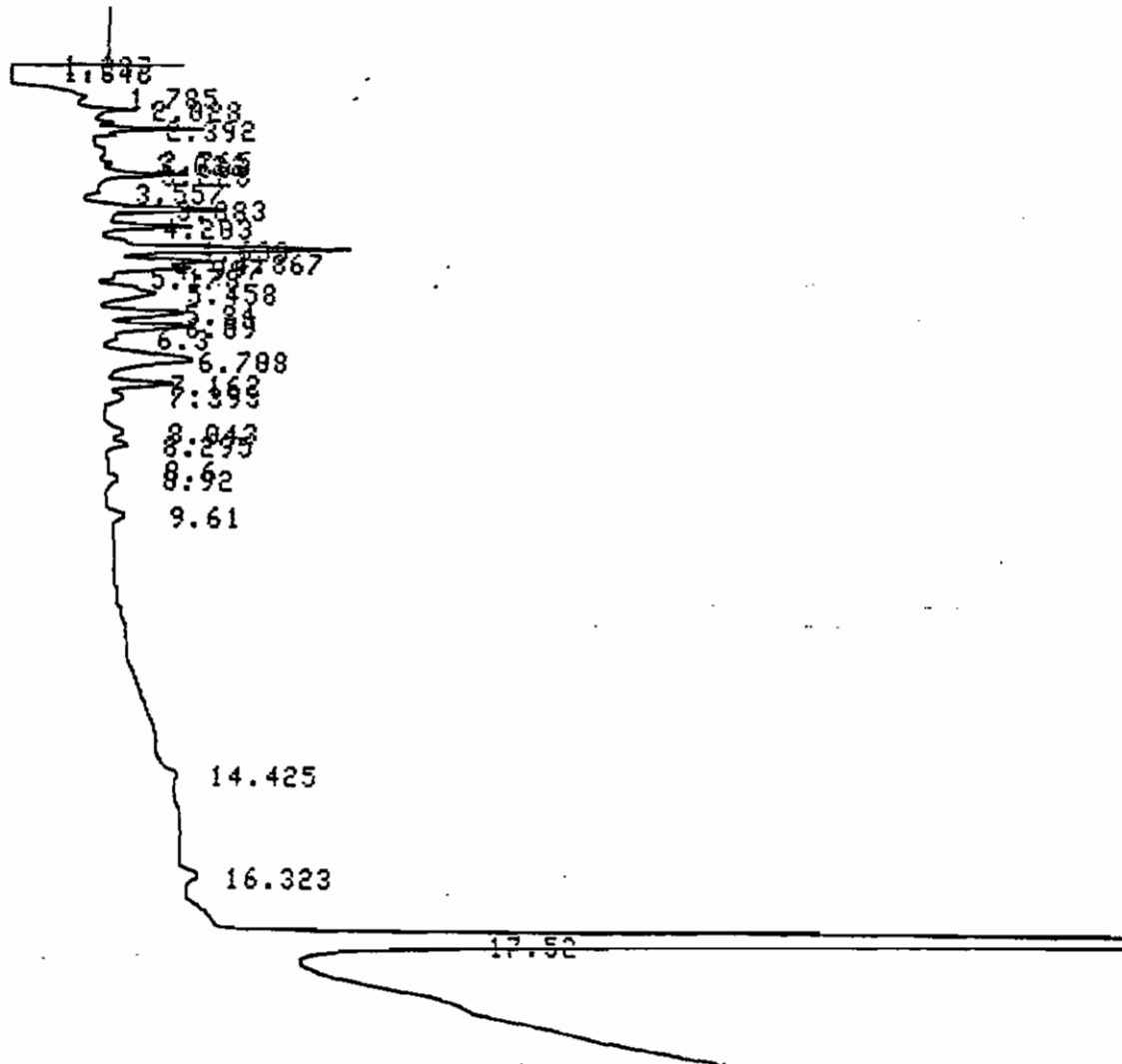

CHROMATOGRAM 1 MEMORIZED

CHROMATOPAC CR601  
 SAMPLE NO 0  
 REPORT NO 962

FILE 0  
 METHOD 0041

PKNO	TIME	AREA	MK	IDNO	CONC	NAME
1	1.237	1036			0.2971	
2	1.343	2850	V		0.8173	
3	1.785	11983	V		3.437	
4	2.028	11654	V		3.3428	
5	2.392	14587	V		4.184	
6	2.765	12684	V		3.6383	
7	3.022	4418	V		1.2673	
8	3.228	13444	V		3.856	
9	3.557	5409	V		1.5514	
10	3.883	12247	V		3.5128	
11	4.203	11395	V		3.2693	
12	4.633	17466	V		5.0098	
13	4.867	6724	V		1.9285	
14	4.997	6062	V		1.7387	
15	5.178	2977	V		0.8539	
16	5.458	11373	V		3.2622	
17	5.84	7401	V		2.1228	
18	6.09	7070	V		2.0278	
19	6.3	3157	V		0.9055	
20	6.708	13227	V		3.7938	
21	7.162	4970	V		1.4254	
22	7.393	3869	V		1.1096	
23	8.043	4814	V		1.3808	
24	8.295	1968	V		0.5646	
25	8.6	1133	V		0.3249	
26	8.92	1208	V		0.3466	
27	17.52	153515			44.0328	
TOTAL		348638			100	

C  
C  
C

ADIRONDACK ENVIRONMENTAL SERVICES

SAMPLE NUMBER 45 10540<sup>1</sup>  
DATE 97/08/21 TIME 08:15:13 ATTN 2  
VAR-5

START

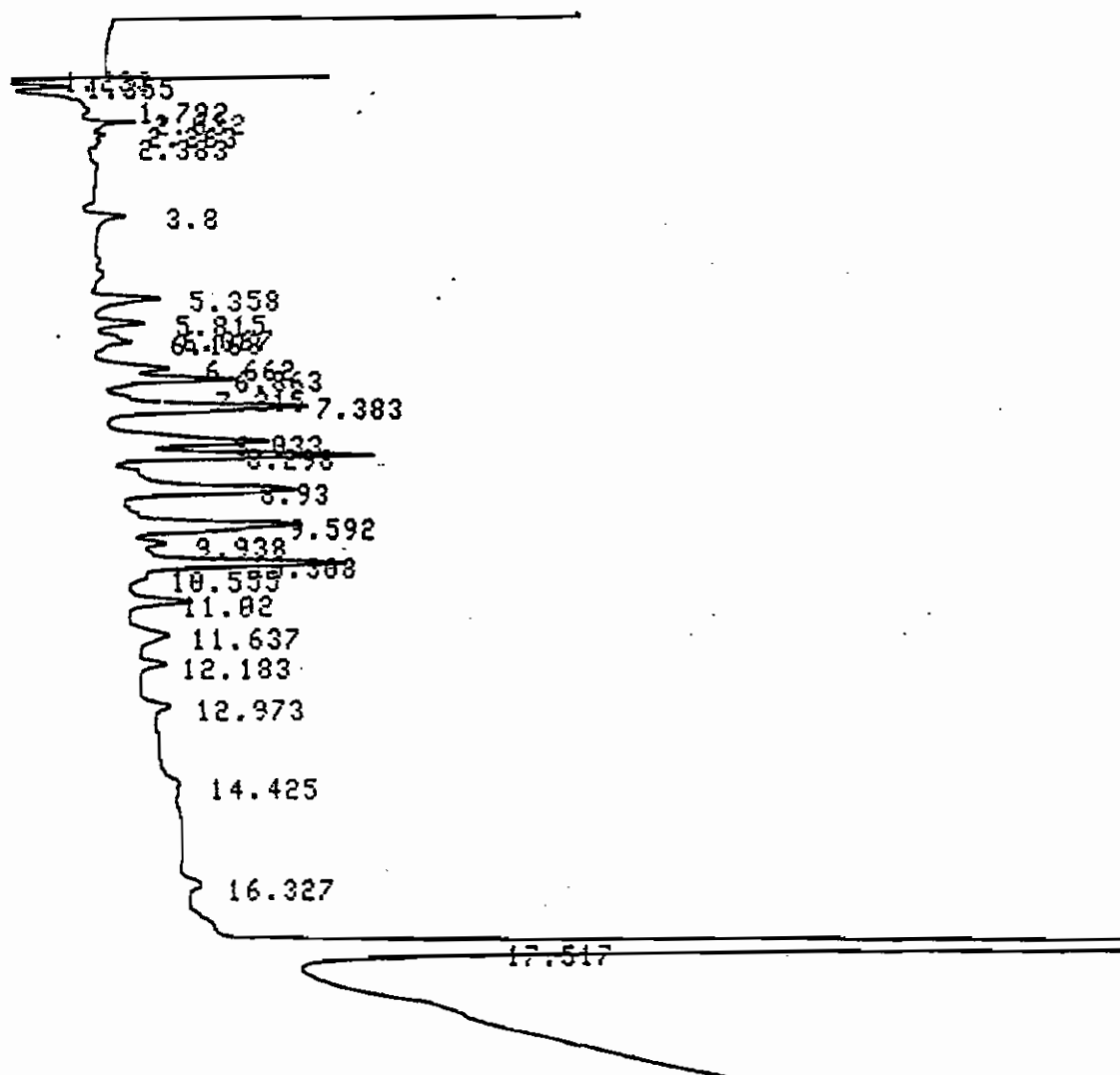

CHROMATOGRAM 1 MEMORIZED

CHROMATOPAC CR601  
SAMPLE NO 0  
REPORT NO 963

FILE 0  
METHOD 0041

PKNO	TIME	AREA	MK	IDNO	CONC	NAME
1	1.355	2050			0.3287	
2	1.792	7547	Y		3.0509	
3	2.032	3102	Y		1.2541	
4	2.263	2081	Y		0.8412	
5	2.383	1133	Y		0.4579	
6	3.8	1007			0.4071	
7	5.358	2458			0.9937	
8	5.815	1553	Y		0.6279	
9	6.168	1107	Y		0.4476	
10	6.662	2688			1.0864	
11	6.863	4487	Y		1.8139	
12	7.383	8150	Y		3.2948	
13	8.033	7561	Y		3.0566	
14	8.298	8471	Y		3.4243	
15	8.93	10299	Y		4.1632	
16	9.592	9568	Y		3.8679	
17	9.938	1705	Y		0.6294	
18	10.308	9391	Y		3.7965	
19	11.02	2423	Y		0.9794	
20	11.637	2071			0.8373	
21	12.183	1157	Y		0.4676	
22	17.517	157363			63.6138	
TOTAL		247373			100	

067

ADIRONDACK ENVIRONMENTAL SERVICES

SAMPLE NUMBER

46 1260 0.1

DATE 97/08/21

TIME 08:38:32 ATTN 2

VAR-5

START

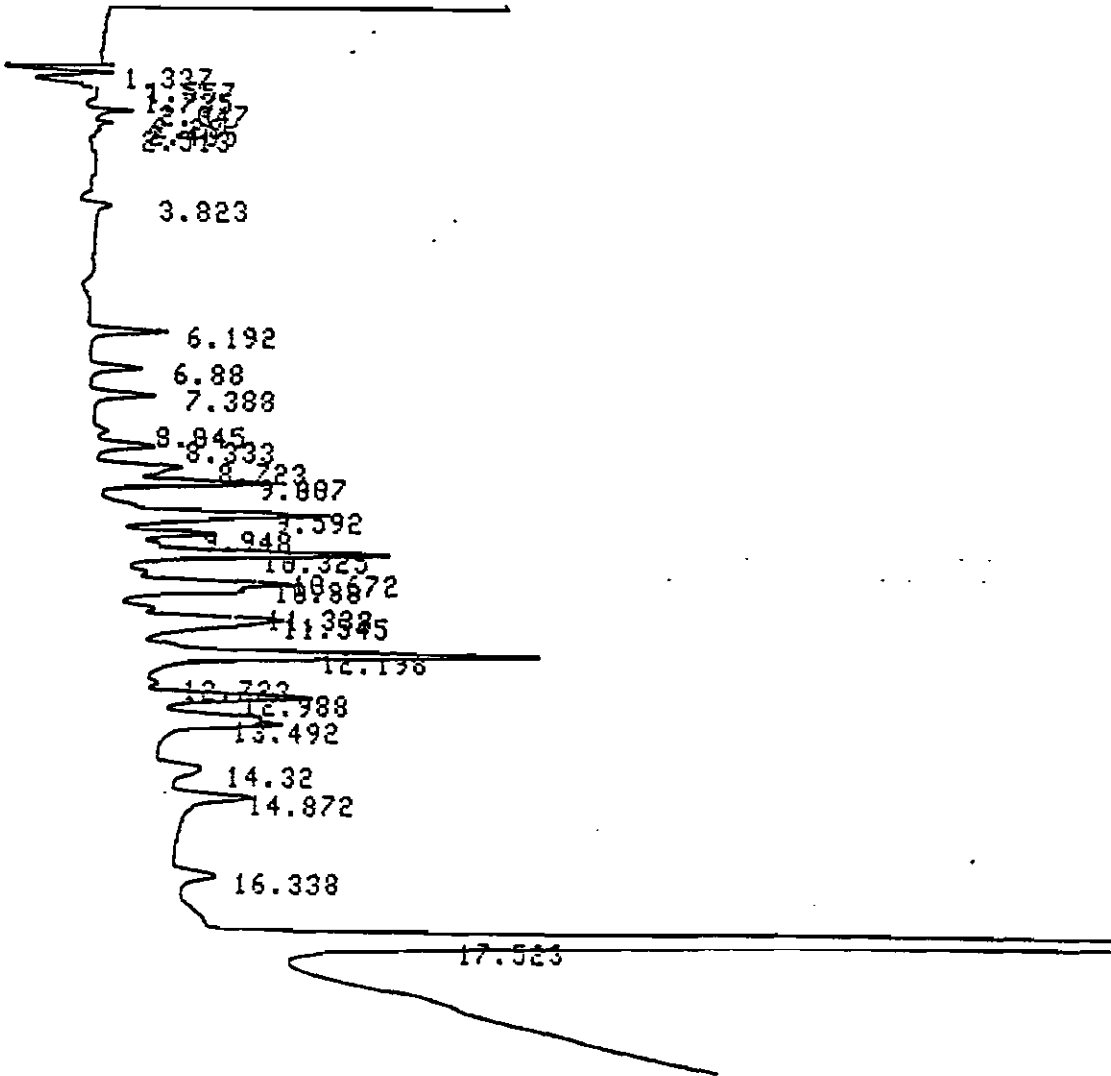



CHROMATOGRAM 1 MEMORIZED

CHROMATOPAC CR681  
 SAMPLE NO 8  
 REPORT NO 964

FILE 8  
 METHOD 0041

PKNO	TIME	AREA	MK	IDNO	CONC	NAME
1	1.337	7866			2.7481	
2	1.557	5183	Y		1.7774	
3	1.735	9459	Y		3.2949	
4	2.847	6362	Y		2.2162	
5	2.28	1918	Y		0.6654	
6	6.192	2028			0.7065	
7	6.88	1420			0.4946	
8	7.388	1749			0.6091	
9	8.333	1944			0.6773	
10	8.723	3785			1.3185	
11	9.007	5484	Y		1.9104	
12	9.592	10363			3.61	
13	9.948	3526	Y		1.2283	
14	10.325	11543	Y		4.0208	
15	10.672	1204	Y		0.4194	
16	10.88	9089	Y		3.1661	
17	11.545	9359	Y		3.2602	
18	12.198	16877	Y		5.8789	
19	12.988	6644	Y		2.3145	
20	13.492	8646	Y		3.0116	
21	14.32	2185			0.7331	
22	14.872	4220	Y		1.4701	
23	16.338	1740			0.6062	
24	17.523	154650			53.8702	
TOTAL		287078			100	

ADIRONDACK ENVIRONMENTAL SERVICES

SAMPLE NUMBER

47 MSB@ 0.1

DATE 97/08/21

TIME 09:17:04 ATTN 2

VAR-5

690

START

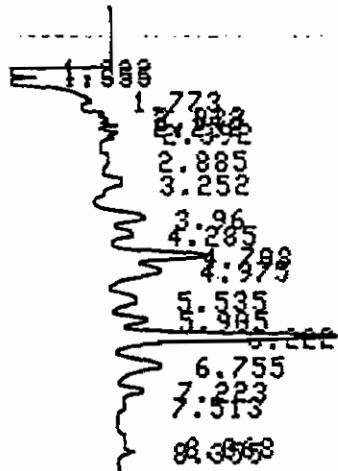

CHROMATOGRAM 1 MEMORIZED

CHROMATOPAC CR601  
 SAMPLE NO 0  
 REPORT NO 965

FILE 0  
 METHOD 0041

PKNO	TIME	AREA	MK	IDNO	CONC	NAME
1	1.232	1189			0.5944	
2	1.355	4598	Y		2.4627	
3	1.773	18781	Y		10.8339	
4	2.033	8846	Y		4.7463	
5	2.142	5317	Y		2.8527	
6	2.253	5269	Y		2.827	
7	2.392	12348	Y		6.6255	
8	2.885	18437	Y		9.8923	
9	3.252	21957	Y		11.7813	
10	3.96	14883	Y		7.9857	
11	4.285	9964	Y		5.3463	
12	4.708	14255	Y		7.6488	
13	4.975	12982	Y		6.9227	
14	5.535	9293	Y		4.9865	
15	5.905	5492	Y		2.9466	
16	6.222	14137	Y		7.5852	
17	6.755	6882	Y		3.6925	
18	7.223	1994	Y		1.0698	
TOTAL		186374			100	

ADIRONDACK ENVIRONMENTAL SERVICES

SAMPLE NUMBER

48 919 ECI

DATE 97/08/21

TIME 09:46:06 ATTN 2

VAR-5

START

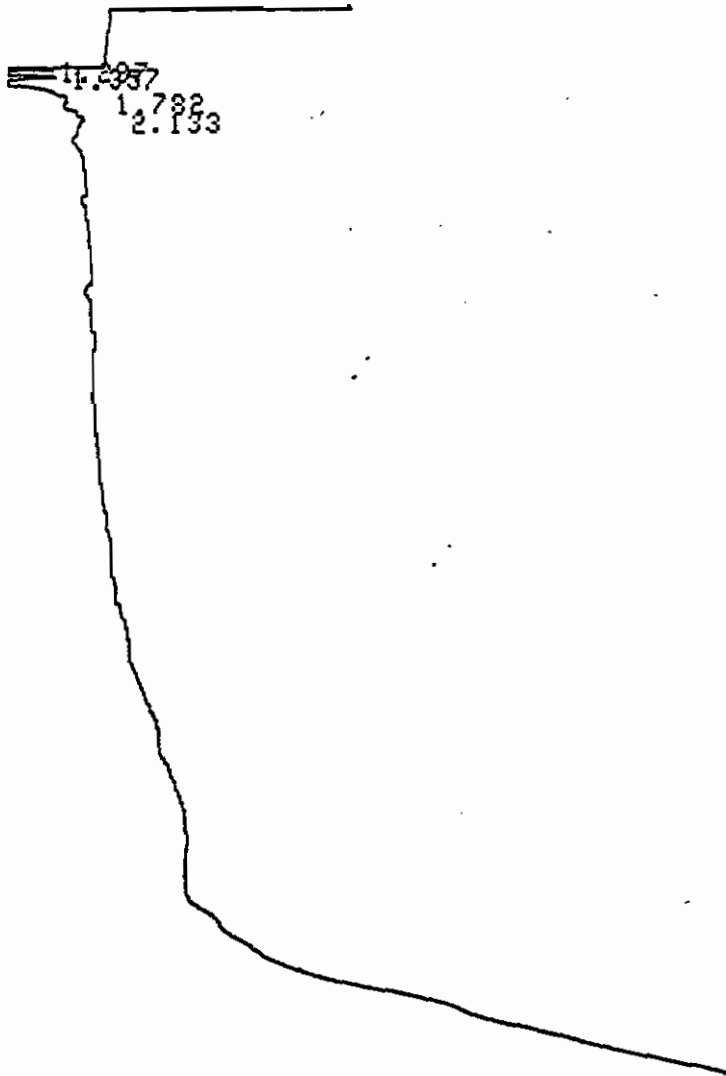

CHROMATOGRAM 1 MEMORIZED

CHROMATOPAC CR601  
 SAMPLE NO 0  
 REPORT NO 966

FILE 0  
 METHOD 0041

PKNO	TIME	AREA	HK	IDNO	CONC	NAME
1	1.237	1639			8.4247	
2	1.357	4742	Y		24.3714	
3	1.782	9518	Y		48.9179	
4	2.133	3558	Y		18.2861	
TOTAL		19457			100	

ADIRONDACK ENVIRONMENTAL SERVICES

SAMPLE NUMBER

49 818EC2

DATE 97/08/21

TIME 10:09:33 ATTN 2

VAR-5

START

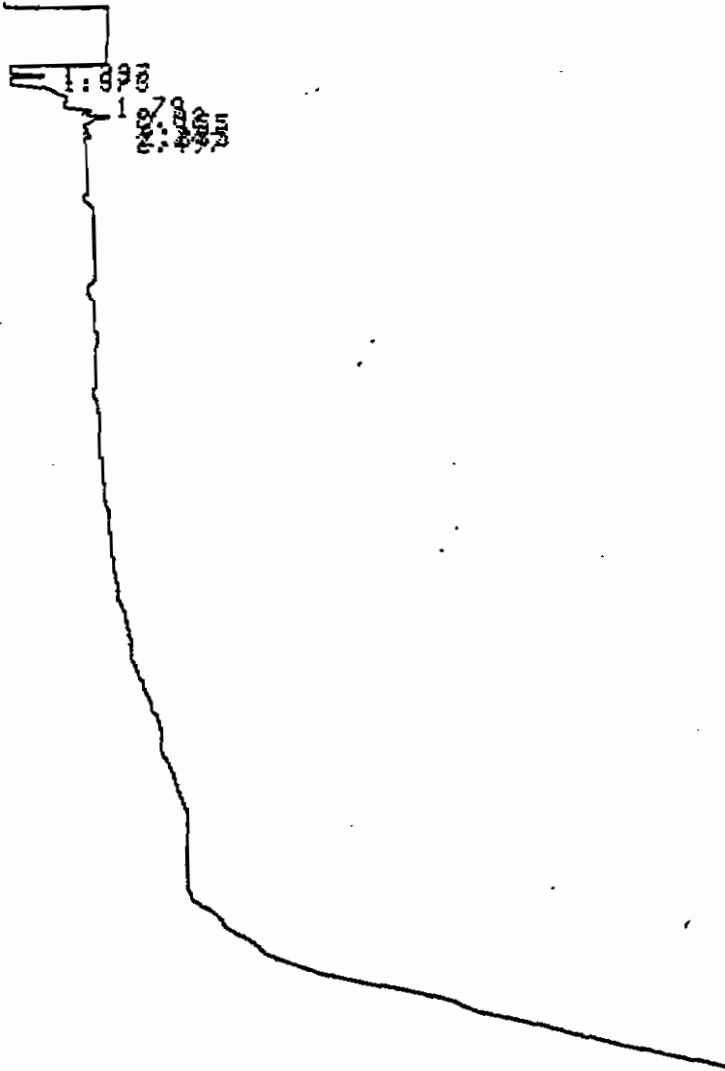

CHROMATOGRAM 1 MEMORIZED

CHROMATOPAC CR601  
 SAMPLE NO 0  
 REPORT NO 967

FILE 0  
 METHOD 0041

PKNO	TIME	AREA	MK	IDNO	CONC	NAME
1	1.237	1284			5.6988	
2	1.373	4098	V		18.1945	
3	1.79	10054	V		44.6361	
4	2.02	3531	V		15.6748	
5	2.155	3558	V		15.7957	

ADIRONDACK ENVIRONMENTAL SERVICES

SAMPLE NUMBER 58 1242 0.1  
DATE 97/08/21 TIME 10:33:20 ATTN 2  
VAR-5

START

— START

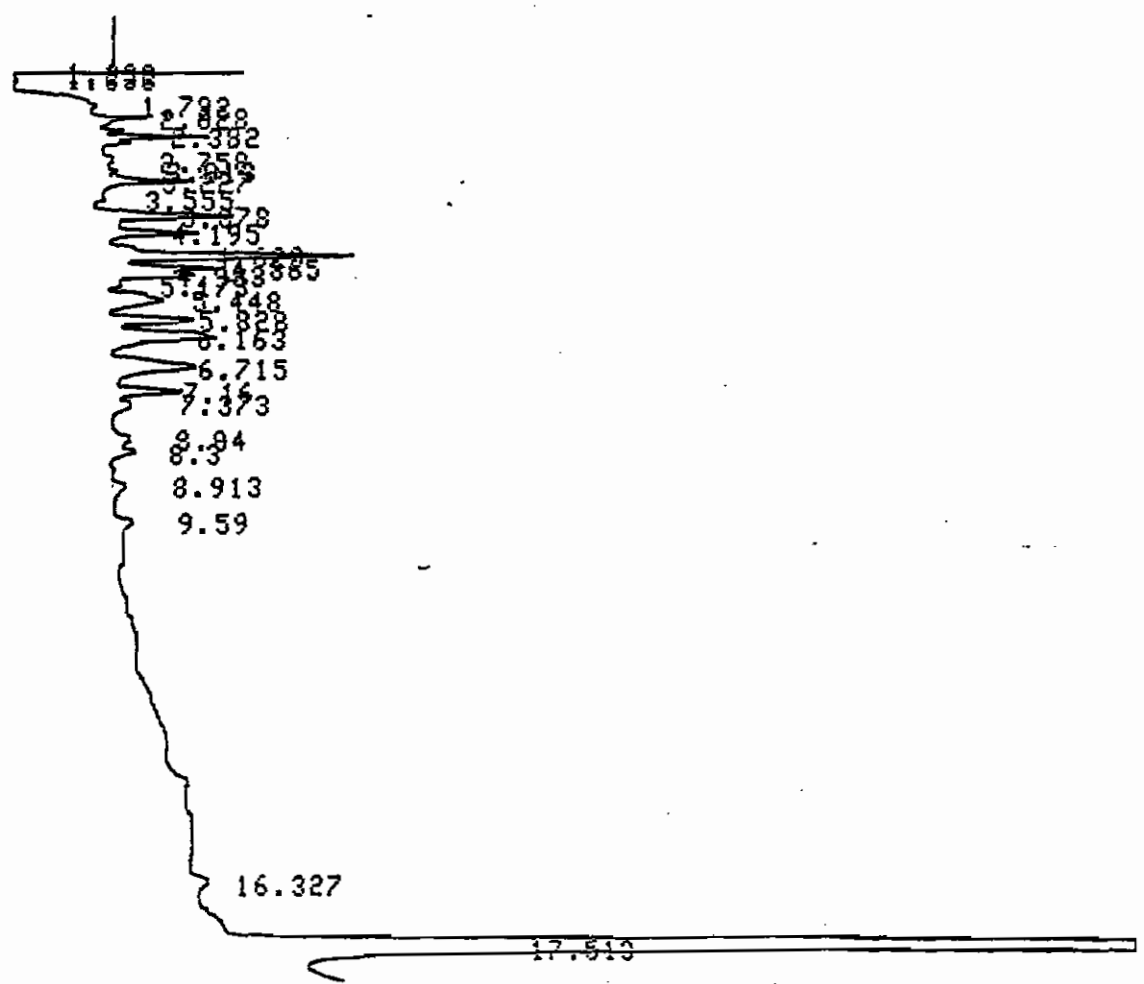

072

CHROMATOGRAM 1 MEMORIZED

CHROMATOPAC CR681  
 SAMPLE NO 0  
 REPORT NO 968

FILE 0  
 METHOD 0041

PKNO	TIME	AREA	MK	IDNO	CONC	NAME
1	1.333	2369	Y		0.7281	
2	1.792	11689	Y		3.5675	
3	2.028	11512	Y		3.5378	
4	2.382	13823	Y		4.2479	
5	2.758	9727	Y		2.9892	
6	3.013	6000	Y		1.8439	
7	3.227	12188	Y		3.7454	
8	3.555	4123	Y		1.267	
9	3.878	12135	Y		3.7292	
10	4.195	10320	Y		3.1715	
11	4.628	15686	Y		4.8203	
12	4.865	5959	Y		1.8313	
13	4.983	5534	Y		1.7008	
14	5.173	2902	Y		0.8918	
15	5.448	9833	Y		3.0218	
16	5.828	6831	Y		2.0991	
17	6.163	10845	Y		3.3327	
18	6.715	10538	Y		3.2385	
19	7.16	4152	Y		1.276	
20	7.373	2910	Y		0.8944	
21	8.04	3091	Y		0.95	
22	8.3	1105	Y		0.3395	
23	17.513	152213			46.7763	
TOTAL		325405			100	



314 North Pearl Street  
Albany, New York 12207  
518-434-4546 / 434-0891 FAX

# INDUSTRIAL HYGIENE AIR SAMPLING RECORD

## FIELD DATA SHEET

CLIENT NAME Sully NW  
PROJECT LOCATION New Paltz  
SPECIFIC LOCATION \_\_\_\_\_

PLEASE PRINT

PERSON PERFORMING SAMPLING <u>Per [unclear]</u>	SHIPPING DATE <u>[unclear]</u>	SAMPLING DATE <u>8/18/97</u>	NIOSH SAMPLING METHOD <u>EPA 8080</u>
--	-----------------------------------	---------------------------------	--

MONITORED EMPLOYEE/AREA <u>Wipe</u>	S.S. #	
TITLE	DEPARTMENT	
TASK/OPERATION	PPE	ENG/WORK PRACTICES

ENVIRONMENTAL CONDITIONS AND NOTES  
Field Black Wipe  
Packing lot

PRE-CALIBRATION Pump Mfg. Pump No. Location Flow Rate	(CIRCLE ONE) L/min cc/min	CALCULATIONS Name _____ Method _____ Date _____ Time _____	POST-CALIBRATION Pump Mfg. Pump No. Location Flow Rate	(CIRCLE ONE) L/min cc/min	CALCULATIONS Name _____ Method _____ Date _____ Time _____
---	---------------------------------	---	--	---------------------------------	---

PUMP NO.	SAMPLE INFORMATION			CLOCK TIME			SAMPLE VOLUME (LITER)	RESULT (DIRECT READ)
	FIELD NO.	TYPE MEDIA	LOT NO.	START	STOP	TOTAL TIME (MIN.)		
<u>N/A</u>	<u>W1</u>			<u>8:33</u>				

INTERFERENCES AND IH COMMENTS TO LAB

Supporting Sample Field # \_\_\_\_\_

Blanks \_\_\_\_\_

Bulks \_\_\_\_\_

Other \_\_\_\_\_

AES Project # \_\_\_\_\_

DATE RECEIVED BY LAB \_\_\_\_\_ DATE ANALYZED \_\_\_\_\_

REVIEWED BY \_\_\_\_\_ PRINT \_\_\_\_\_ SIGNATURE \_\_\_\_\_





314 North Pearl Street  
Albany, New York 12207  
518-434-4546 / 434-0891 FAX

# INDUSTRIAL HYGIENE AIR SAMPLING RECORD FIELD DATA SHEET

CLIENT NAME Supply  
PROJECT LOCATION New Paltz  
SPECIFIC LOCATION \_\_\_\_\_

PLEASE PRINT

PERSON PERFORMING SAMPLING <u>PLW</u>	SHIPPING DATE	SAMPLING DATE <u>8/18/97</u>	NIOSH SAMPLING METHOD <u>Direct EPA 8080</u>
--	---------------	---------------------------------	---

MONITORED EMPLOYEE/AREA <u>Wipe</u>	S.S. #	
TITLE	DEPARTMENT	
TASK/OPERATION	PPE	ENG/WORK PRACTICES

ENVIRONMENTAL CONDITIONS AND NOTES  
Field Blank Parking lot

PRE-CALIBRATION Pump Mfg. Pump No. Location Flow Rate	(CIRCLE ONE) L/min cc/min	CALCULATIONS Name _____ Method _____ Date _____ Time _____	POST-CALIBRATION Pump Mfg. Pump No. Location Flow Rate	(CIRCLE ONE) L/min cc/min	CALCULATIONS Name _____ Method _____ Date _____ Time _____
---	---------------------------------	---	--	---------------------------------	---

PUMP NO.	SAMPLE INFORMATION			CLOCK TIME			SAMPLE VOLUME (LITER)	RESULT (DIRECT READ)
	FIELD NO.	TYPE MEDIA	LOT NO.	START	STOP	TOTAL TIME (MIN.)		
<u>N/A</u>	<u>W2</u>			<u>8:35</u>				

INTERFERENCES AND IH COMMENTS TO LAB

Supporting Sample Field # \_\_\_\_\_  
Blanks \_\_\_\_\_  
Bulks \_\_\_\_\_  
Other \_\_\_\_\_

AES Project # \_\_\_\_\_

DATE RECEIVED BY LAB \_\_\_\_\_ DATE ANALYZED \_\_\_\_\_

REVIEWED BY \_\_\_\_\_ PRINT \_\_\_\_\_ SIGNATURE \_\_\_\_\_



314 North Pearl Street  
Albany, New York 12207  
518-434-4546 / 434-0891 FAX

# INDUSTRIAL HYGIENE AIR SAMPLING RECORD FIELD DATA SHEET

CLIENT NAME SUNY  
PROJECT LOCATION New Paltz  
SPECIFIC LOCATION Scudder Hall

PLEASE PRINT

PERSON PERFORMING SAMPLING <u>PW</u>	SHIPPING DATE	SAMPLING DATE <u>8/18/97</u>	NIOSH SAMPLING METHOD <u>EPA 8080</u>
---	---------------	---------------------------------	--

MONITORED EMPLOYEE/AREA <u>Wipe</u>	S.S. #	
TITLE	DEPARTMENT	
TASK/OPERATION	PPE	ENG/WORK PRACTICES

ENVIRONMENTAL CONDITIONS AND NOTES  
Room 306 Scudder Hall  
Desk. 45" x 22"  
900 cfm<sup>2</sup> W.p.d.  
11:00

PRE-CALIBRATION Pump Mfg. Pump No. Location Flow Rate	CALCULATIONS	POST-CALIBRATION Pump Mfg. Pump No. Location Flow Rate	CALCULATIONS
<u>N/A</u> (CIRCLE ONE) L/min cc/min	Name _____ Method _____ Date _____ Time _____	(CIRCLE ONE) L/min cc/min	Name _____ Method _____ Date _____ Time _____

PUMP NO.	SAMPLE INFORMATION			CLOCK TIME			SAMPLE VOLUME (LITER)	RESULT (DIRECT READ)
	FIELD NO.	TYPE MEDIA	LOT NO.	START	STOP	TOTAL TIME (MIN.)		
	<u>W3</u>			<u>9:42</u>				

INTERFERENCES AND IH COMMENTS TO LAB

Supporting Sample Field # \_\_\_\_\_  
Blanks \_\_\_\_\_  
Bulks \_\_\_\_\_  
Other \_\_\_\_\_

AES Project # \_\_\_\_\_

DATE RECEIVED BY LAB \_\_\_\_\_ DATE ANALYZED \_\_\_\_\_

REVIEWED BY \_\_\_\_\_ PRINT \_\_\_\_\_ SIGNATURE \_\_\_\_\_



314 North Pearl Street  
Albany, New York 12207  
518-434-4546 / 434-0891 FAX

# INDUSTRIAL HYGIENE AIR SAMPLING RECORD FIELD DATA SHEET

CLIENT NAME J. Kelly  
PROJECT LOCATION New Paltz  
SPECIFIC LOCATION Scauder Hll

PLEASE PRINT

PERSON PERFORMING SAMPLING	SHIPPING DATE	SAMPLING DATE	NIOSH SAMPLING METHOD
			EPA 808

MONITORED EMPLOYEE/AREA <u>W. Kelly</u>		S.S. #
TITLE	DEPARTMENT	
TASK/OPERATION	PPE	ENG/WORK PRACTICES

ENVIRONMENTAL CONDITIONS AND NOTES

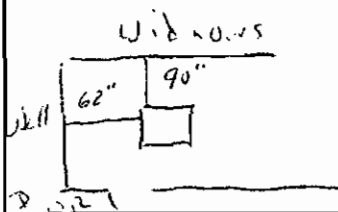

Room 309, Floor area 900 cm<sup>2</sup> area

PRE-CALIBRATION	CALCULATIONS	POST-CALIBRATION	CALCULATIONS
Pump Mfg. _____ Pump No. _____ Location _____ Flow Rate _____ (CIRCLE ONE) L/min cc/min	Name _____ Method _____ Date _____ Time _____	Pump Mfg. _____ Pump No. _____ Location _____ Flow Rate _____ (CIRCLE ONE) L/min cc/min	Name _____ Method _____ Date _____ Time _____

PUMP NO.	SAMPLE INFORMATION			CLOCK TIME			SAMPLE VOLUME (LITER)	RESULT (DIRECT READ)
	FIELD NO.	TYPE MEDIA	LOT NO.	START	STOP	TOTAL TIME (MIN.)		
	W4			9:49				

INTERFERENCES AND IH COMMENTS TO LAB

Supporting Sample Field # \_\_\_\_\_

Blanks \_\_\_\_\_

Bulks \_\_\_\_\_

Other \_\_\_\_\_

AES Project # \_\_\_\_\_

DATE RECEIVED BY LAB \_\_\_\_\_ DATE ANALYZED \_\_\_\_\_

REVIEWED BY \_\_\_\_\_ PRINT \_\_\_\_\_ SIGNATURE \_\_\_\_\_



314 North Pearl Street  
Albany, New York 12207  
518-434-4546 / 434-0891 FAX

# INDUSTRIAL HYGIENE AIR SAMPLING RECORD FIELD DATA SHEET

CLIENT NAME SUNY  
PROJECT LOCATION New Paltz  
SPECIFIC LOCATION Scudder Hall

PLEASE PRINT

PERSON PERFORMING SAMPLING <u>Paul Winters</u>	SHIPPING DATE <u>1</u>	SAMPLING DATE <u>8/18/97</u>	NIOSH SAMPLING METHOD <u>8080 PCB</u>
---	---------------------------	---------------------------------	--

MONITORED EMPLOYEE/AREA <u>Wipe</u>	S.S. #
--	--------

TITLE	DEPARTMENT
-------	------------

TASK/OPERATION	PPE	ENG/WORK PRACTICES
----------------	-----	--------------------

ENVIRONMENTAL CONDITIONS AND NOTES

Room 230 Desk Top Not desks do  
2150018133 ID tag 19' 15" T not have id tags

PRE-CALIBRATION Pump Mfg. Pump No. Location Flow Rate	(CIRCLE ONE) L/min cc/min	CALCULATIONS Name _____ Method _____ Date _____ Time _____	POST-CALIBRATION Pump Mfg. Pump No. Location Flow Rate	(CIRCLE ONE) L/min cc/min	CALCULATIONS Name _____ Method _____ Date _____ Time _____
---	---------------------------------	---	--	---------------------------------	---

PUMP NO.	SAMPLE INFORMATION			CLOCK TIME			SAMPLE VOLUME (LITER)	RESULT (DIRECT READ)
	FIELD NO.	TYPE MEDIA	LOT NO.	START	STOP	TOTAL TIME (MIN.)		
	<u>WS</u>			<u>9:55</u>				

INTERFERENCES AND IH COMMENTS TO LAB

AES Project # \_\_\_\_\_

Supporting Sample Field # \_\_\_\_\_  
Blanks \_\_\_\_\_  
Bulks \_\_\_\_\_  
Other \_\_\_\_\_

DATE RECEIVED BY LAB \_\_\_\_\_ DATE ANALYZED \_\_\_\_\_

REVIEWED BY \_\_\_\_\_ PRINT \_\_\_\_\_ SIGNATURE \_\_\_\_\_



314 North Pearl Street  
Albany, New York 12207  
518-434-4546 / 434-0891 FAX

# INDUSTRIAL HYGIENE AIR SAMPLING RECORD

## FIELD DATA SHEET

CLIENT NAME Sany's New Kette  
PROJECT LOCATION \_\_\_\_\_  
SPECIFIC LOCATION Scudder Hall

PLEASE PRINT

PERSON PERFORMING SAMPLING <u>Paul Wata</u>	SHIPPING DATE	SAMPLING DATE <u>8/18/97</u>	NIOSH SAMPLING METHOD <u>EPA 2080 PCB</u>
--	---------------	---------------------------------	--

MONITORED EMPLOYEE/AREA <u>WJ</u>	S.S. #
--------------------------------------	--------

TITLE	DEPARTMENT
-------	------------

TASK/OPERATION	PPE	ENG/WORK PRACTICES
----------------	-----	--------------------

ENVIRONMENTAL CONDITIONS AND NOTES

Room 216 Desk NO DASHED

Scudder Hall 7' x 10'

PRE-CALIBRATION Pump Mfg. Pump No. Location Flow Rate (CIRCLE ONE) L/min cc/min	CALCULATIONS Name _____ Method _____ Date _____ Time _____	POST-CALIBRATION Pump Mfg. Pump No. Location Flow Rate (CIRCLE ONE) L/min cc/min	CALCULATIONS Name _____ Method _____ Date _____ Time _____
--	---	---	---

PUMP NO.	SAMPLE INFORMATION			CLOCK TIME			SAMPLE VOLUME (LITER)	RESULT (DIRECT READ)
	FIELD NO.	TYPE MEDIA	LOT NO.	START	STOP	TOTAL TIME (MIN.)		
	<u>WJ</u>			<u>10:00A</u>				

INTERFERENCES AND IH COMMENTS TO LAB

AES Project # \_\_\_\_\_

Supporting Sample Field # \_\_\_\_\_

Blanks \_\_\_\_\_

Bulks \_\_\_\_\_

Other \_\_\_\_\_

DATE RECEIVED BY LAB \_\_\_\_\_ DATE ANALYZED \_\_\_\_\_

REVIEWED BY \_\_\_\_\_ PRINT \_\_\_\_\_ SIGNATURE \_\_\_\_\_



314 North Pearl Street  
Albany, New York 12207  
518-434-4546 / 434-0891 FAX

# INDUSTRIAL HYGIENE AIR SAMPLING RECORD FIELD DATA SHEET

CLIENT NAME SUNY New Paltz

PROJECT LOCATION \_\_\_\_\_

SPECIFIC LOCATION Sauder Hall

PLEASE PRINT

PERSON PERFORMING SAMPLING <u>PW</u>	SHIPPING DATE	SAMPLING DATE <u>8/18/97</u>	NIOSH SAMPLING METHOD <u>2080 EPA PCD</u>
---	---------------	---------------------------------	--

MONITORED EMPLOYEE/AREA <u>Wipe</u>	S.S. #
--	--------

TITLE	DEPARTMENT
-------	------------

TASK/OPERATION	PPE	ENG/WORK PRACTICES
----------------	-----	--------------------

ENVIRONMENTAL CONDITIONS AND NOTES

Room # 205. Sauder Hall

PRE-CALIBRATION	CALCULATIONS	POST-CALIBRATION	CALCULATIONS
Pump Mfg. Pump No. Location Flow Rate (CIRCLE ONE) L/min cc/min	Name _____ Method _____ Date _____ Time _____	Pump Mfg. Pump No. Location Flow Rate (CIRCLE ONE) L/min cc/min	Name _____ Method _____ Date _____ Time _____

PUMP NO.	SAMPLE INFORMATION			CLOCK TIME			SAMPLE VOLUME (LITER)	RESULT (DIRECT READ)
	FIELD NO.	TYPE MEDIA	LOT NO.	START	STOP	TOTAL TIME (MIN.)		
	<u>W7</u>			<u>10:10 AM</u>				

INTERFERENCES AND IH COMMENTS TO LAB

Supporting Sample Field # \_\_\_\_\_

Blanks \_\_\_\_\_

Bulks \_\_\_\_\_

Other \_\_\_\_\_

AES Project # \_\_\_\_\_

DATE RECEIVED BY LAB \_\_\_\_\_ DATE ANALYZED \_\_\_\_\_

REVIEWED BY \_\_\_\_\_ PRINT SIGNATURE



314 North Pearl Street  
Albany, New York 12207  
518-434-4546 / 434-0891 FAX

# INDUSTRIAL HYGIENE AIR SAMPLING RECORD FIELD DATA SHEET

CLIENT NAME Suny

PROJECT LOCATION New Paltz

SPECIFIC LOCATION \_\_\_\_\_

PLEASE PRINT

PERSON PERFORMING SAMPLING <u>PW</u>	SHIPPING DATE	SAMPLING DATE <u>8/18/97</u>	NIOSH SAMPLING METHOD <u>EPA 8070 - PCB</u>
---	---------------	---------------------------------	--

MONITORED EMPLOYEE/AREA <u>W. po</u>	S.S. #
---	--------

TITLE	DEPARTMENT
-------	------------

TASK/OPERATION	PPE	ENG/WORK PRACTICES
----------------	-----	--------------------

ENVIRONMENTAL CONDITIONS AND NOTES

Room 112 Desk Scudder Hall

PRE-CALIBRATION	CALCULATIONS	POST-CALIBRATION	CALCULATIONS
Pump Mfg. Pump No. Location Flow Rate _____ <small>(CIRCLE ONE)</small> L/min cc/min	Name _____ Method _____ Date _____ Time _____	Pump Mfg. Pump No. Location Flow Rate _____ <small>(CIRCLE ONE)</small> L/min cc/min	Name _____ Method _____ Date _____ Time _____

PUMP NO.	SAMPLE INFORMATION			CLOCK TIME			SAMPLE VOLUME (LITER)	RESULT (DIRECT READ)
	FIELD NO.	TYPE MEDIA	LOT NO.	START	STOP	TOTAL TIME (MIN.)		
	<u>W8</u>			<u>10:35</u>				

INTERFERENCES AND IH COMMENTS TO LAB

Supporting Sample Field # \_\_\_\_\_

Blanks \_\_\_\_\_

Bulks \_\_\_\_\_

Other \_\_\_\_\_

AES Project # \_\_\_\_\_

DATE RECEIVED BY LAB \_\_\_\_\_ DATE ANALYZED \_\_\_\_\_

REVIEWED BY \_\_\_\_\_ PRINT \_\_\_\_\_ SIGNATURE \_\_\_\_\_



314 North Pearl Street  
Albany, New York 12207  
518-434-4546 / 434-0891 FAX

# INDUSTRIAL HYGIENE AIR SAMPLING RECORD FIELD DATA SHEET

CLIENT NAME SUNY

PROJECT LOCATION NEW PART 2

PLEASE PRINT

SPECIFIC LOCATION \_\_\_\_\_

PERSON PERFORMING SAMPLING	SHIPPING DATE	SAMPLING DATE <u>8/18/97</u>	NIOSH SAMPLING METHOD <u>EPA-8080 PCB</u>
----------------------------	---------------	---------------------------------	--

MONITORED EMPLOYEE/AREA <u>WIPE</u>	S.S. #
--	--------

TITLE	DEPARTMENT
-------	------------

TASK/OPERATION	PPE	ENG/WORK PRACTICES
----------------	-----	--------------------

ENVIRONMENTAL CONDITIONS AND NOTES

SCUDDER HALL  
ROOM ~~115~~  
116      DESK

PRE-CALIBRATION	CALCULATIONS	POST-CALIBRATION	CALCULATIONS
Pump Mfg. Pump No. Location Flow Rate _____ (CIRCLE ONE) L/min cc/min	Name _____ Method _____ Date _____ Time _____	Pump Mfg. Pump No. Location Flow Rate _____ (CIRCLE ONE) L/min cc/min	Name _____ Method _____ Date _____ Time _____

PUMP NO.	SAMPLE INFORMATION			CLOCK TIME			SAMPLE VOLUME (LITER)	RESULT (DIRECT READ)
	FIELD NO.	TYPE MEDIA	LOT NO.	START	STOP	TOTAL TIME (MIN.)		
	<u>W9</u>			<u>11:41</u>				

INTERFERENCES AND IH COMMENTS TO LAB

Supporting Sample Field # \_\_\_\_\_

Blanks \_\_\_\_\_

Bulks \_\_\_\_\_

Other \_\_\_\_\_

AES Project # \_\_\_\_\_

DATE RECEIVED BY LAB \_\_\_\_\_ DATE ANALYZED \_\_\_\_\_

REVIEWED BY \_\_\_\_\_ PRINT \_\_\_\_\_ SIGNATURE \_\_\_\_\_





314 North Pearl Street  
Albany, New York 12207  
518-434-4546 / 434-0891 FAX

# INDUSTRIAL HYGIENE AIR SAMPLING RECORD FIELD DATA SHEET

CLIENT NAME SUNY  
PROJECT LOCATION NEW PALTZ  
SPECIFIC LOCATION \_\_\_\_\_

PLEASE PRINT

PERSON PERFORMING SAMPLING <u>J.F</u>	SHIPPING DATE <u>8/18/97</u>	SAMPLING DATE	NIOSH SAMPLING METHOD <u>EPA 8080 - PCB</u>
--	---------------------------------	---------------	--

MONITORED EMPLOYEE/AREA <u>WIPE</u>	S.S. #	
TITLE	DEPARTMENT	
TASK/OPERATION	PPE	ENG/WORK PRACTICES

ENVIRONMENTAL CONDITIONS AND NOTES

ROOM 115  
SCUDDER HALL  
DESK 10:40AM



PRE-CALIBRATION Pump Mfg. Pump No. Location Flow Rate	(CIRCLE ONE) L/min cc/min	CALCULATIONS Name _____ Method _____ Date _____ Time _____	POST-CALIBRATION Pump Mfg. Pump No. Location Flow Rate	(CIRCLE ONE) L/min cc/min	CALCULATIONS Name _____ Method _____ Date _____ Time _____
---	---------------------------------	---	--	---------------------------------	---

PUMP NO.	SAMPLE INFORMATION			CLOCK TIME			SAMPLE VOLUME (LITER)	RESULT (DIRECT READ)
	FIELD NO.	TYPE MEDIA	LOT NO.	START	STOP	TOTAL TIME (MIN.)		
	<u>W10</u>							

INTERFERENCES AND IH COMMENTS TO LAB

Supporting Sample Field # \_\_\_\_\_

Blanks \_\_\_\_\_

Bulks \_\_\_\_\_

Other \_\_\_\_\_

AES Project # \_\_\_\_\_

DATE RECEIVED BY LAB \_\_\_\_\_ DATE ANALYZED \_\_\_\_\_

REVIEWED BY \_\_\_\_\_ PRINT \_\_\_\_\_ SIGNATURE \_\_\_\_\_



314 North Pearl Street  
Albany, New York 12207  
518-434-4546 / 434-0891 FAX

# INDUSTRIAL HYGIENE AIR SAMPLING RECORD FIELD DATA SHEET

CLIENT NAME Sony  
PROJECT LOCATION New Paltz  
SPECIFIC LOCATION Sage Hall

PLEASE PRINT

PERSON PERFORMING SAMPLING <u>PCW</u>	SHIPPING DATE	SAMPLING DATE <u>8/18/97</u>	NIOSH SAMPLING METHOD <u>EPA 820 PCB</u>
--	---------------	---------------------------------	---

MONITORED EMPLOYEE/AREA <u>Wipe</u>	S.S. #
--	--------

TITLE	DEPARTMENT
-------	------------

TASK/OPERATION	PPE	ENG/WORK PRACTICES
----------------	-----	--------------------

ENVIRONMENTAL CONDITIONS AND NOTES  
Room # 328 Sage Hall  
Desk ID 21500/4715 Desk

PRE-CALIBRATION Pump Mfg. Pump No. Location Flow Rate (CIRCLE ONE) L/min cc/min	CALCULATIONS Name _____ Method _____ Date _____ Time _____	POST-CALIBRATION Pump Mfg. Pump No. Location Flow Rate (CIRCLE ONE) L/min cc/min	CALCULATIONS Name _____ Method _____ Date _____ Time _____
--	---	---	---

PUMP NO.	SAMPLE INFORMATION			CLOCK TIME			SAMPLE VOLUME (LITER)	RESULT (DIRECT READ)
	FIELD NO.	TYPE MEDIA	LOT NO.	START	STOP	TOTAL TIME (MIN.)		
	<u>W11</u>			<u>10:55</u>				

INTERFERENCES AND IH COMMENTS TO LAB

Supporting Sample Field # \_\_\_\_\_  
Blanks \_\_\_\_\_  
Bulks \_\_\_\_\_  
Other \_\_\_\_\_

AES Project # \_\_\_\_\_

DATE RECEIVED BY LAB \_\_\_\_\_ DATE ANALYZED \_\_\_\_\_  
REVIEWED BY \_\_\_\_\_ PRINT SIGNATURE \_\_\_\_\_



314 North Pearl Street  
Albany, New York 12207  
518-434-4546 / 434-0891 FAX

# INDUSTRIAL HYGIENE AIR SAMPLING RECORD FIELD DATA SHEET

CLIENT NAME SUNY  
PROJECT LOCATION NEW PALTZ  
SPECIFIC LOCATION \_\_\_\_\_

PLEASE PRINT

PERSON PERFORMING SAMPLING <u>J.F.</u>	SHIPPING DATE	SAMPLING DATE <u>8/18/97</u>	NIOSH SAMPLING METHOD <u>EDA-8080 PCB</u>
---	---------------	---------------------------------	--

MONITORED EMPLOYEE/AREA <u>WIPE</u>	S.S. #
--	--------

TITLE	DEPARTMENT
-------	------------

TASK/OPERATION	PPE	ENG/WORK PRACTICES
----------------	-----	--------------------

ENVIRONMENTAL CONDITIONS AND NOTES

GAGE HALL  
ROOM 343  
DESK

CODE #: 2150014911

PRE-CALIBRATION Pump Mfg. Pump No. Location Flow Rate (CIRCLE ONE) L/min cc/min	CALCULATIONS Name _____ Method _____ Date _____ Time _____	POST-CALIBRATION Pump Mfg. Pump No. Location Flow Rate (CIRCLE ONE) L/min cc/min	CALCULATIONS Name _____ Method _____ Date _____ Time _____
--	---	---	---

PUMP NO.	SAMPLE INFORMATION			CLOCK TIME			SAMPLE VOLUME (LITER)	RESULT (DIRECT READ)
	FIELD NO.	TYPE MEDIA	LOT NO.	START	STOP	TOTAL TIME (MIN.)		
	<u>W12</u>			<u>10:50A</u>				

INTERFERENCES AND IH COMMENTS TO LAB

AES Project # \_\_\_\_\_

Supporting Sample Field # \_\_\_\_\_

Blanks \_\_\_\_\_

Bulks \_\_\_\_\_

Other \_\_\_\_\_

DATE RECEIVED BY LAB \_\_\_\_\_ DATE ANALYZED \_\_\_\_\_

REVIEWED BY \_\_\_\_\_ PRINT \_\_\_\_\_ SIGNATURE \_\_\_\_\_



314 North Pearl Street  
Albany, New York 12207  
518-434-4546 / 434-0891 FAX

# INDUSTRIAL HYGIENE AIR SAMPLING RECORD FIELD DATA SHEET

CLIENT NAME Sony New P&H

PROJECT LOCATION \_\_\_\_\_

SPECIFIC LOCATION Sage Hill

PLEASE PRINT

PERSON PERFORMING SAMPLING <u>DU</u>	SHIPPING DATE	SAMPLING DATE <u>8/18/97</u>	NIOSH SAMPLING METHOD <u>EPA 8080</u>
---	---------------	---------------------------------	--

MONITORED EMPLOYEE/AREA <u>W. Ji</u>	S.S. #
---	--------

TITLE	DEPARTMENT
-------	------------

TASK/OPERATION	PPE	ENG/WORK PRACTICES
----------------	-----	--------------------

ENVIRONMENTAL CONDITIONS AND NOTES

Room 221 Sage Hill Floor

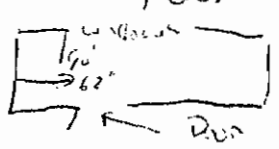

to ms & edge of table.

PRE-CALIBRATION Pump Mfg. Pump No. Location Flow Rate _____ (CIRCLE ONE) L/min cc/min	CALCULATIONS Name _____ Method _____ Date _____ Time _____	POST-CALIBRATION Pump Mfg. Pump No. Location Flow Rate _____ (CIRCLE ONE) L/min cc/min	CALCULATIONS Name _____ Method _____ Date _____ Time _____
--	---	---	---

PUMP NO.	SAMPLE INFORMATION			CLOCK TIME			SAMPLE VOLUME (LITER)	RESULT (DIRECT READ)
	FIELD NO.	TYPE MEDIA	LOT NO.	START	STOP	TOTAL TIME (MIN.)		
	<u>W13</u>			<u>11:05</u>				

INTERFERENCES AND IH COMMENTS TO LAB

AES Project # \_\_\_\_\_

Supporting Sample Field # \_\_\_\_\_

Blanks \_\_\_\_\_

Bulks \_\_\_\_\_

Other \_\_\_\_\_

DATE RECEIVED BY LAB \_\_\_\_\_ DATE ANALYZED \_\_\_\_\_

REVIEWED BY \_\_\_\_\_ PRINT \_\_\_\_\_ SIGNATURE \_\_\_\_\_



314 North Pearl Street  
Albany, New York 12207  
518-434-4546 / 434-0891 FAX

# INDUSTRIAL HYGIENE AIR SAMPLING RECORD FIELD DATA SHEET

CLIENT NAME SUNY

PROJECT LOCATION NEW PACTZ

PLEASE PRINT

SPECIFIC LOCATION \_\_\_\_\_

PERSON PERFORMING SAMPLING <u>J.F</u>	SHIPPING DATE	SAMPLING DATE <u>8/18/97</u>	NIOSH SAMPLING METHOD <u>EPA 8080 PCB</u>
--	---------------	---------------------------------	--

MONITORED EMPLOYEE <input checked="" type="checkbox"/> AREA <u>WIPE</u>	S.S. #
---	--------

TITLE	DEPARTMENT
-------	------------

TASK/OPERATION	PPE	ENG/WORK PRACTICES
----------------	-----	--------------------

ENVIRONMENTAL CONDITIONS AND NOTES

Room 218 Sage Hall  
DESK  
CODE #: 218 @ 15123

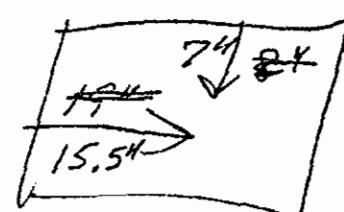

PRE-CALIBRATION Pump Mfg. Pump No. Location Flow Rate _____ (CIRCLE ONE) L/min cc/min	CALCULATIONS  Name _____ Method _____ Date _____ Time _____	POST-CALIBRATION Pump Mfg. Pump No. Location Flow Rate _____ (CIRCLE ONE) L/min cc/min	CALCULATIONS  Name _____ Method _____ Date _____ Time _____
--	---	---	---

PUMP NO.	SAMPLE INFORMATION			CLOCK TIME			SAMPLE VOLUME (LITER)	RESULT (DIRECT READ)
	FIELD NO.	TYPE MEDIA	LOT NO.	START	STOP	TOTAL TIME (MIN.)		
	<u>W19</u>			<u>11:00AM</u>				

INTERFERENCES AND IH COMMENTS TO LAB

Supporting Sample Field # \_\_\_\_\_

Blanks \_\_\_\_\_

Bulks \_\_\_\_\_

Other \_\_\_\_\_

AES Project # \_\_\_\_\_

DATE RECEIVED BY LAB \_\_\_\_\_ DATE ANALYZED \_\_\_\_\_

REVIEWED BY \_\_\_\_\_ PRINT \_\_\_\_\_ SIGNATURE \_\_\_\_\_



314 North Pearl Street  
Albany, New York 12207  
518-434-4546 / 434-0891 FAX

# INDUSTRIAL HYGIENE AIR SAMPLING RECORD FIELD DATA SHEET

CLIENT NAME Scully

PROJECT LOCATION New Paltz

SPECIFIC LOCATION Stage Hall

PLEASE PRINT

PERSON PERFORMING SAMPLING <u>J.F.</u>	SHIPPING DATE	SAMPLING DATE <u>8/18/97</u>	NIOSH SAMPLING METHOD <u>EPA 8080 PCB</u>
---	---------------	---------------------------------	--

MONITORED EMPLOYEE/AREA <u>Wipe</u>	S.S. #
--	--------

TITLE	DEPARTMENT
-------	------------

TASK/OPERATION	PPE	ENG/WORK PRACTICES
----------------	-----	--------------------

ENVIRONMENTAL CONDITIONS AND NOTES

Room 133      Table/Desk area

154 x 8"  
→

PRE-CALIBRATION Pump Mfg. Pump No. Location Flow Rate _____ (CIRCLE ONE) L/min cc/min	CALCULATIONS  Name _____ Method _____ Date _____ Time _____	POST-CALIBRATION Pump Mfg. Pump No. Location Flow Rate _____ (CIRCLE ONE) L/min cc/min	CALCULATIONS  Name _____ Method _____ Date _____ Time _____
--	---	---	---

PUMP NO.	SAMPLE INFORMATION			CLOCK TIME			SAMPLE VOLUME (LITER)	RESULT (DIRECT READ)
	FIELD NO.	TYPE MEDIA	LOT NO.	START	STOP	TOTAL TIME (MIN.)		
	<u>W15</u>			<u>11:15 AM</u>				

INTERFERENCES AND IH COMMENTS TO LAB

AES Project # \_\_\_\_\_

Supporting Sample Field # \_\_\_\_\_

Blanks \_\_\_\_\_

Bulks \_\_\_\_\_

Other \_\_\_\_\_

DATE RECEIVED BY LAB \_\_\_\_\_ DATE ANALYZED \_\_\_\_\_

REVIEWED BY \_\_\_\_\_ PRINT \_\_\_\_\_ SIGNATURE \_\_\_\_\_



314 North Pearl Street  
Albany, New York 12207  
518-434-4546 / 434-0891 FAX

# INDUSTRIAL HYGIENE AIR SAMPLING RECORD

## FIELD DATA SHEET

PLEASE PRINT

CLIENT NAME SUNY  
PROJECT LOCATION New Paltz  
SPECIFIC LOCATION Sage Hall

PERSON PERFORMING SAMPLING <u>PLU</u>	SHIPPING DATE	SAMPLING DATE <u>8/18/17</u>	NIOSH SAMPLING METHOD <u>EPA 8080 PCB</u>
--	---------------	---------------------------------	--

MONITORED EMPLOYEE/AREA <u>Wipe</u>	S.S. #
--	--------

TITLE	DEPARTMENT
-------	------------

TASK/OPERATION	PPE	ENG/WORK PRACTICES
----------------	-----	--------------------

ENVIRONMENTAL CONDITIONS AND NOTES

Random Room 117. Floor area. Sage Hall

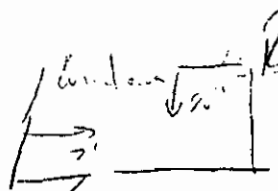

PRE-CALIBRATION Pump Mfg. Pump No. Location Flow Rate	(CIRCLE ONE) L/min cc/min	CALCULATIONS Name _____ Method _____ Date _____ Time _____	POST-CALIBRATION Pump Mfg. Pump No. Location Flow Rate	(CIRCLE ONE) L/min cc/min	CALCULATIONS Name _____ Method _____ Date _____ Time _____
---	---------------------------------	---	--	---------------------------------	---

PUMP NO.	SAMPLE INFORMATION			CLOCK TIME			SAMPLE VOLUME (LITER)	RESULT (DIRECT READ)
	FIELD NO.	TYPE MEDIA	LOT NO.	START	STOP	TOTAL TIME (MIN.)		
	<u>1216</u>			<u>11:15</u>				

INTERFERENCES AND IH COMMENTS TO LAB

AES Project # \_\_\_\_\_

Supporting Sample Field # \_\_\_\_\_  
Blanks \_\_\_\_\_  
Bulks \_\_\_\_\_  
Other \_\_\_\_\_

DATE RECEIVED BY LAB \_\_\_\_\_ DATE ANALYZED \_\_\_\_\_

REVIEWED BY \_\_\_\_\_ PRINT \_\_\_\_\_ SIGNATURE \_\_\_\_\_



314 North Pearl Street  
Albany, New York 12207  
518-434-4546 / 434-0891 FAX

# INDUSTRIAL HYGIENE AIR SAMPLING RECORD FIELD DATA SHEET

CLIENT NAME SUNY  
PROJECT LOCATION New Paltz  
SPECIFIC LOCATION Base Hall

PLEASE PRINT

PERSON PERFORMING SAMPLING <u>KW</u>	SHIPPING DATE	SAMPLING DATE <u>8/18/97</u>	NIOSH SAMPLING METHOD <u>EPA 8080</u>
---	---------------	---------------------------------	--

MONITORED EMPLOYEE/AREA <u>alice</u>	S.S. #
---	--------

TITLE	DEPARTMENT
-------	------------

TASK/OPERATION	PPE	ENG/WORK PRACTICES
----------------	-----	--------------------

ENVIRONMENTAL CONDITIONS AND NOTES

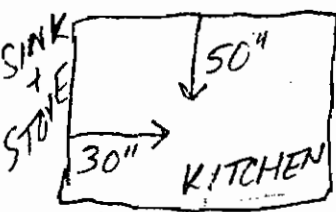
*SINK & STOVE*  *Room # KITCHEN AREA*

*RD's apartment 1st Floor east Base hall*

PRE-CALIBRATION	CALCULATIONS	POST-CALIBRATION	CALCULATIONS
Pump Mfg. Pump No. Location Flow Rate (CIRCLE ONE) L/min cc/min	Name _____ Method _____ Date _____ Time _____	Pump Mfg. Pump No. Location Flow Rate (CIRCLE ONE) L/min cc/min	Name _____ Method _____ Date _____ Time _____

PUMP NO.	SAMPLE INFORMATION			CLOCK TIME			SAMPLE VOLUME (LITER)	RESULT (DIRECT READ)
	FIELD NO.	TYPE MEDIA	LOT NO.	START	STOP	TOTAL TIME (MIN.)		
	<u>W17</u>			<u>11:32</u>				

INTERFERENCES AND IH COMMENTS TO LAB

AES Project # \_\_\_\_\_

Supporting Sample Field # \_\_\_\_\_  
Blanks \_\_\_\_\_  
Bulks \_\_\_\_\_  
Other \_\_\_\_\_

DATE RECEIVED BY LAB \_\_\_\_\_ DATE ANALYZED \_\_\_\_\_

REVIEWED BY \_\_\_\_\_ PRINT \_\_\_\_\_ SIGNATURE \_\_\_\_\_





314 North Pearl Street  
Albany, New York 12207  
518-434-4546 / 434-0891 FAX

# INDUSTRIAL HYGIENE AIR SAMPLING RECORD

## FIELD DATA SHEET

CLIENT NAME SUNY  
PROJECT LOCATION New Paltz  
SPECIFIC LOCATION to Sage Hall

PLEASE PRINT

PERSON PERFORMING SAMPLING <u>JF</u>	SHIPPING DATE	SAMPLING DATE <u>8/18/97</u>	NIOSH SAMPLING METHOD <u>EPA 8080 RB</u>
---	---------------	---------------------------------	---

MONITORED EMPLOYEE/AREA <u>Wife</u>	S.S. #
--	--------

TITLE	DEPARTMENT
-------	------------

TASK/OPERATION	PPE	ENG/WORK PRACTICES
----------------	-----	--------------------

ENVIRONMENTAL CONDITIONS AND NOTES

Room 105 Sage Hall Desk

8' x 19"

# 215 0015 098

PRE-CALIBRATION Pump Mfg. Pump No. Location Flow Rate (CIRCLE ONE) L/min cc/min	CALCULATIONS Name/_____ Method _____ Date _____ Time _____	POST-CALIBRATION Pump Mfg. Pump No. Location Flow Rate (CIRCLE ONE) L/min cc/min	CALCULATIONS Name _____ Method _____ Date _____ Time _____
--	---	---	---

PUMP NO.	SAMPLE INFORMATION			CLOCK TIME			SAMPLE VOLUME (LITER)	RESULT (DIRECT READ)
	FIELD NO.	TYPE MEDIA	LOT NO.	START	STOP	TOTAL TIME (MIN.)		
	<u>4118</u>			<u>11:35</u>				

INTERFERENCES AND IH COMMENTS TO LAB

AES Project # \_\_\_\_\_

Supporting Sample Field # \_\_\_\_\_

Blanks \_\_\_\_\_

Bulks \_\_\_\_\_

Other \_\_\_\_\_

DATE RECEIVED BY LAB \_\_\_\_\_ DATE ANALYZED \_\_\_\_\_

REVIEWED BY \_\_\_\_\_ PRINT \_\_\_\_\_ SIGNATURE \_\_\_\_\_



314 North Pearl Street  
Albany, New York 12207  
518-434-4546 / 434-0891 FAX

# INDUSTRIAL HYGIENE AIR SAMPLING RECORD FIELD DATA SHEET

CLIENT NAME Sony  
PROJECT LOCATION New Park  
SPECIFIC LOCATION Sage Hall

PLEASE PRINT

PERSON PERFORMING SAMPLING <u>J.F.</u>	SHIPPING DATE	SAMPLING DATE <u>8/16/97</u>	NIOSH SAMPLING METHOD <u>EPA 8080</u>
---	---------------	---------------------------------	--

MONITORED EMPLOYEE (AREA) <u>Wipe</u>	S.S. #	
TITLE	DEPARTMENT	
TASK/OPERATION	PPE	ENG/WORK PRACTICES

ENVIRONMENTAL CONDITIONS AND NOTES  
Room B-8 Sage Hall Floor Area

PRE-CALIBRATION Pump Mfg. Pump No. Location Flow Rate	(CIRCLE ONE) L/min cc/min	CALCULATIONS Name _____ Method _____ Date _____ Time _____	POST-CALIBRATION Pump Mfg. Pump No. Location Flow Rate	(CIRCLE ONE) L/min cc/min	CALCULATIONS Name _____ Method _____ Date _____ Time _____
---	---------------------------------	---	--	---------------------------------	---

PUMP NO.	SAMPLE INFORMATION			CLOCK TIME			SAMPLE VOLUME (LITER)	RESULT (DIRECT READ)
	FIELD NO.	TYPE MEDIA	LOT NO.	START	STOP	TOTAL TIME (MIN.)		
	<u>W19</u>			<u>11:40A</u>				

INTERFERENCES AND IH COMMENTS TO LAB

AES Project # \_\_\_\_\_

Supporting Sample Field # \_\_\_\_\_  
Blanks \_\_\_\_\_  
Bulks \_\_\_\_\_  
Other \_\_\_\_\_

DATE RECEIVED BY LAB \_\_\_\_\_ DATE ANALYZED \_\_\_\_\_

REVIEWED BY \_\_\_\_\_ PRINT \_\_\_\_\_ SIGNATURE \_\_\_\_\_



314 North Pearl Street  
Albany, New York 12207  
518-434-4546 / 434-0891 FAX

# INDUSTRIAL HYGIENE AIR SAMPLING RECORD FIELD DATA SHEET

CLIENT NAME Sury  
PROJECT LOCATION New Paltz  
SPECIFIC LOCATION Sage Hall

PLEASE PRINT

PERSON PERFORMING SAMPLING <u>JF</u>	SHIPPING DATE	SAMPLING DATE <u>8/18/97</u>	NIOSH SAMPLING METHOD <u>EPA 7080 PCB</u>
---	---------------	---------------------------------	--

MONITORED EMPLOYEE/AREA <u>Wipe</u>	S.S. #
--	--------

TITLE	DEPARTMENT
-------	------------

TASK/OPERATION	PPE	ENG/WORK PRACTICES
----------------	-----	--------------------

ENVIRONMENTAL CONDITIONS AND NOTES

Room ~~300~~ 302 - 4 floor area  
Sage Hall

PRE-CALIBRATION Pump Mfg. Pump No. Location Flow Rate	(CIRCLE ONE) L/min cc/min	CALCULATIONS Name _____ Method _____ Date _____ Time _____	POST-CALIBRATION Pump Mfg. Pump No. Location Flow Rate	(CIRCLE ONE) L/min cc/min	CALCULATIONS Name _____ Method _____ Date _____ Time _____
---	---------------------------------	---	--	---------------------------------	---

PUMP NO.	SAMPLE INFORMATION			CLOCK TIME			SAMPLE VOLUME (LITER)	RESULT (DIRECT READ)
	FIELD NO.	TYPE MEDIA	LOT NO.	START	STOP	TOTAL TIME (MIN.)		
	<u>W20</u>			<u>11:43</u>				

INTERFERENCES AND IH COMMENTS TO LAB

AES Project # \_\_\_\_\_

Supporting Sample Field # \_\_\_\_\_  
Blanks \_\_\_\_\_  
Bulks \_\_\_\_\_  
Other \_\_\_\_\_

DATE RECEIVED BY LAB \_\_\_\_\_ DATE ANALYZED \_\_\_\_\_

REVIEWED BY \_\_\_\_\_ PRINT \_\_\_\_\_ SIGNATURE \_\_\_\_\_



314 North Pearl Street  
Albany, New York 12207  
518-434-4546 / 434-0891 FAX

# INDUSTRIAL HYGIENE AIR SAMPLING RECORD

## FIELD DATA SHEET

PLEASE PRINT

CLIENT NAME SUNY  
PROJECT LOCATION New Paltz  
SPECIFIC LOCATION Bliss Hall RM B-4

PERSON PERFORMING SAMPLING <u>PW</u>	SHIPPING DATE	SAMPLING DATE <u>8/18/97</u>	NIOSH SAMPLING METHOD <u>EPA-8080</u>
---	---------------	---------------------------------	--

MONITORED EMPLOYEE/AREA <u>Wife</u>	S.S. #	
TITLE	DEPARTMENT	
TASK/OPERATION	PPE	ENG/WORK PRACTICES

ENVIRONMENTAL CONDITIONS AND NOTES

Room B4 - Floor Bliss Hall

Windows

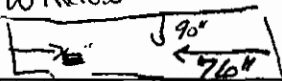

PRE-CALIBRATION Pump Mfg. Pump No. Location Flow Rate (CIRCLE ONE) L/min cc/min	CALCULATIONS Name _____ Method _____ Date _____ Time _____	POST-CALIBRATION Pump Mfg. Pump No. Location Flow Rate (CIRCLE ONE) L/min cc/min	CALCULATIONS Name _____ Method _____ Date _____ Time _____
---	---	--	---

PUMP NO.	SAMPLE INFORMATION			CLOCK TIME			SAMPLE VOLUME (LITER)	RESULT (DIRECT READ)
	FIELD NO.	TYPE MEDIA	LOT NO.	START	STOP	TOTAL TIME (MIN.)		
	<u>W21</u>			<u>2:37pm</u>				

INTERFERENCES AND IH COMMENTS TO LAB

Supporting Sample Field # \_\_\_\_\_

Blanks \_\_\_\_\_

Bulks \_\_\_\_\_

Other \_\_\_\_\_

AES Project # \_\_\_\_\_

DATE RECEIVED BY LAB \_\_\_\_\_ DATE ANALYZED \_\_\_\_\_

REVIEWED BY \_\_\_\_\_ PRINT SIGNATURE



314 North Pearl Street  
Albany, New York 12207  
518-434-4546 / 434-0891 FAX

# INDUSTRIAL HYGIENE AIR SAMPLING RECORD FIELD DATA SHEET

CLIENT NAME SUNY  
PROJECT LOCATION SUNY New Paltz  
SPECIFIC LOCATION Bliss Hall

PLEASE PRINT

PERSON PERFORMING SAMPLING <u>JF</u>	SHIPPING DATE	SAMPLING DATE <u>8/18/97</u>	NIOSH SAMPLING METHOD <u>EPA 8080</u>
---	---------------	---------------------------------	--

MONITORED EMPLOYEE/AREA <u>Wipe</u>	SS # <u>111000</u>
--	--------------------

TITLE	DEPARTMENT
-------	------------

TASK/OPERATION	PPE	ENG/WORK PRACTICES
----------------	-----	--------------------

ENVIRONMENTAL CONDITIONS AND NOTES

Bliss Hall Room 307 floor area

12/75" → 14/20" ↓ 90"

PRE-CALIBRATION Pump Mfg. Pump No. Location Flow Rate	(CIRCLE ONE) L/min cc/min	CALCULATIONS Name _____ Method _____ Date _____ Time _____	POST-CALIBRATION Pump Mfg. Pump No. Location Flow Rate	(CIRCLE ONE) L/min cc/min	CALCULATIONS Name _____ Method _____ Date _____ Time _____
---	---------------------------------	---	--	---------------------------------	---

PUMP NO.	SAMPLE INFORMATION			CLOCK TIME			SAMPLE VOLUME (LITER)	RESULT (DIRECT READ)
	FIELD NO.	TYPE MEDIA	LOT NO.	START	STOP	TOTAL TIME (MIN.)		
	<u>W22</u>			<u>2:43p</u>				
	<u>W21</u>							

INTERFERENCES AND IH COMMENTS TO LAB

Supporting Sample Field # \_\_\_\_\_

Blanks \_\_\_\_\_

Bulks \_\_\_\_\_

Other \_\_\_\_\_

AES Project # \_\_\_\_\_

DATE RECEIVED BY LAB \_\_\_\_\_ DATE ANALYZED \_\_\_\_\_

REVIEWED BY \_\_\_\_\_ PRINT \_\_\_\_\_ SIGNATURE \_\_\_\_\_



314 North Pearl Street  
Albany, New York 12207  
518-434-4546 / 434-0891 FAX

# INDUSTRIAL HYGIENE AIR SAMPLING RECORD FIELD DATA SHEET

CLIENT NAME Sony  
PROJECT LOCATION New Path  
SPECIFIC LOCATION Bliss Hall

PLEASE PRINT

PERSON PERFORMING SAMPLING <u>JS</u>	SHIPPING DATE	SAMPLING DATE <u>8/18/97</u>	NIOSH SAMPLING METHOD <u>EPA 8080 PCB</u>
---	---------------	---------------------------------	--

MONITORED EMPLOYEE/AREA <u>Wpic</u>	S.S. #	
TITLE	DEPARTMENT	
TASK/OPERATION	PPE	ENG/WORK PRACTICES

ENVIRONMENTAL CONDITIONS AND NOTES  
Room 326 Floor Area  
Window

PRE-CALIBRATION Pump Mfg. Pump No. Location Flow Rate	(CIRCLE ONE) L/min cc/min	CALCULATIONS <u>None</u> Name _____ Method _____ Date _____ Time _____	POST-CALIBRATION Pump Mfg. Pump No. Location Flow Rate	(CIRCLE ONE) L/min cc/min	CALCULATIONS Name _____ Method _____ Date _____ Time _____
---	---------------------------------	--	--	---------------------------------	---

PUMP NO.	SAMPLE INFORMATION			CLOCK TIME			SAMPLE VOLUME (LITER)	RESULT (DIRECT READ)
	FIELD NO.	TYPE MEDIA	LOT NO.	START	STOP	TOTAL TIME (MIN.)		
	<u>W 23</u>			<u>2:55</u>				

INTERFERENCES AND IH COMMENTS TO LAB

Supporting Sample Field # \_\_\_\_\_  
Blanks \_\_\_\_\_  
Bulks \_\_\_\_\_  
Other \_\_\_\_\_

AES Project # \_\_\_\_\_

DATE RECEIVED BY LAB \_\_\_\_\_ DATE ANALYZED \_\_\_\_\_  
REVIEWED BY \_\_\_\_\_ PRINT \_\_\_\_\_ SIGNATURE \_\_\_\_\_



314 North Pearl Street  
Albany, New York 12207  
518-434-4546 / 434-0891 FAX

# INDUSTRIAL HYGIENE AIR SAMPLING RECORD FIELD DATA SHEET

CLIENT NAME SENTRY  
PROJECT LOCATION NEW PALTZ  
SPECIFIC LOCATION BLISS HALL RM 205

PLEASE PRINT

PERSON PERFORMING SAMPLING <u>PW</u>	SHIPPING DATE	SAMPLING DATE <u>8/18/97</u>	NIOSH SAMPLING METHOD <u>EPA 8080-PCB</u>
---	---------------	---------------------------------	--

MONITORED EMPLOYEE / AREA <u>DESK</u>	S.S. #
--	--------

TITLE	DEPARTMENT
-------	------------

TASK / OPERATION	PPE	ENG / WORK PRACTICES
------------------	-----	----------------------

ENVIRONMENTAL CONDITIONS AND NOTES

BLISS HALL  
RM 205  
DESK

PRE-CALIBRATION Pump Mfg. Pump No. Location Flow Rate	(CIRCLE ONE) L/min cc/min	CALCULATIONS Name _____ Method _____ Date _____ Time _____	POST-CALIBRATION Pump Mfg. Pump No. Location Flow Rate	(CIRCLE ONE) L/min cc/min	CALCULATIONS Name _____ Method _____ Date _____ Time _____
---	---------------------------------	---	--	---------------------------------	---

PUMP NO.	SAMPLE INFORMATION			CLOCK TIME			SAMPLE VOLUME (LITER)	RESULT (DIRECT READ)
	FIELD NO.	TYPE MEDIA	LOT NO.	START	STOP	TOTAL TIME (MIN.)		
	<u>W24</u>			<u>2:56pm</u>				

INTERFERENCES AND IH COMMENTS TO LAB

Supporting Sample Field # \_\_\_\_\_  
Blanks \_\_\_\_\_  
Bulks \_\_\_\_\_  
Other \_\_\_\_\_

AES Project # \_\_\_\_\_

DATE RECEIVED BY LAB \_\_\_\_\_ DATE ANALYZED \_\_\_\_\_

REVIEWED BY \_\_\_\_\_ PRINT \_\_\_\_\_ SIGNATURE \_\_\_\_\_



314 North Pearl Street  
Albany, New York 12207  
518-434-4546 / 434-0891 FAX

# INDUSTRIAL HYGIENE AIR SAMPLING RECORD

## FIELD DATA SHEET

CLIENT NAME SUNY  
PROJECT LOCATION NEW PALTZ  
SPECIFIC LOCATION BLISS HALL RM 216

PLEASE PRINT

PERSON PERFORMING SAMPLING <u>PW</u>	SHIPPING DATE	SAMPLING DATE <u>8/18/97</u>	NIOSH SAMPLING METHOD <u>EPAS080-PCB</u>
---	---------------	---------------------------------	---

MONITORED EMPLOYEE / AREA <u>FLOOR</u>	S.S. #	
TITLE	DEPARTMENT	
TASK / OPERATION	PPE	ENG / WORK PRACTICES

ENVIRONMENTAL CONDITIONS AND NOTES

BLISS HALL  
RM 216  
RM FLOOR

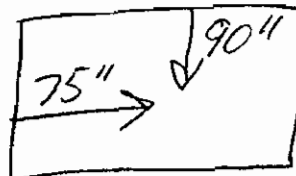

PRE-CALIBRATION	CALCULATIONS	POST-CALIBRATION	CALCULATIONS
Pump Mfg. Pump No. Location Flow Rate <small>(CIRCLE ONE)</small> L/min cc/min	Name _____ Method _____ Date _____ Time _____	Pump Mfg. Pump No. Location Flow Rate <small>(CIRCLE ONE)</small> L/min cc/min	Name _____ Method _____ Date _____ Time _____

PUMP NO.	SAMPLE INFORMATION			CLOCK TIME			SAMPLE VOLUME (LITER)	RESULT (DIRECT READ)
	FIELD NO.	TYPE MEDIA	LOT NO.	START	STOP	TOTAL TIME (MIN.)		
	<u>W25</u>			<u>3:01pm</u>				

INTERFERENCES AND IH COMMENTS TO LAB

AES Project # \_\_\_\_\_

Supporting Sample Field # \_\_\_\_\_

Blanks \_\_\_\_\_

Bulks \_\_\_\_\_

Other \_\_\_\_\_

DATE RECEIVED BY LAB \_\_\_\_\_ DATE ANALYZED \_\_\_\_\_

REVIEWED BY \_\_\_\_\_ PRINT \_\_\_\_\_ SIGNATURE \_\_\_\_\_





314 North Pearl Street  
Albany, New York 12207  
518-434-4546 / 434-0891 FAX

# INDUSTRIAL HYGIENE AIR SAMPLING RECORD

## FIELD DATA SHEET

CLIENT NAME SUNY  
PROJECT LOCATION NEW PALTZ  
SPECIFIC LOCATION BLISS HALL RM 103

PLEASE PRINT

PERSON PERFORMING SAMPLING <u>PW</u>	SHIPPING DATE	SAMPLING DATE <u>8/18/97</u>	NIOSH SAMPLING METHOD <u>EPAS080-PCB</u>
---	---------------	---------------------------------	---

MONITORED EMPLOYEE/AREA <u>FLOOR</u>	S.S. #	
TITLE	DEPARTMENT	
TASK/OPERATION	PPE	ENG/WORK PRACTICES

ENVIRONMENTAL CONDITIONS AND NOTES

BLISS HALL  
RM 103  
FLOOR

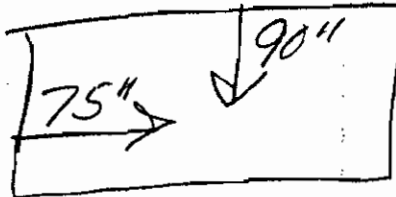

PRE-CALIBRATION Pump Mfg. Pump No. Location Flow Rate	(CIRCLE ONE) L/min cc/min	CALCULATIONS Name _____ Method _____ Date _____ Time _____	POST-CALIBRATION Pump Mfg. Pump No. Location Flow Rate	(CIRCLE ONE) L/min cc/min	CALCULATIONS Name _____ Method _____ Date _____ Time _____
---	---------------------------------	---	--	---------------------------------	---

PUMP NO.	SAMPLE INFORMATION			CLOCK TIME			SAMPLE VOLUME (LITER)	RESULT (DIRECT READ)
	FIELD NO.	TYPE MEDIA	LOT NO.	START	STOP	TOTAL TIME (MIN.)		
	<u>W26</u>			<u>3:05p</u>				

INTERFERENCES AND IH COMMENTS TO LAB

Supporting Sample Field # \_\_\_\_\_  
Blanks \_\_\_\_\_  
Bulks \_\_\_\_\_  
Other \_\_\_\_\_

AES Project # \_\_\_\_\_

DATE RECEIVED BY LAB \_\_\_\_\_ DATE ANALYZED \_\_\_\_\_

REVIEWED BY \_\_\_\_\_ PRINT \_\_\_\_\_ SIGNATURE \_\_\_\_\_



314 North Pearl Street  
Albany, New York 12207  
518-434-4546 / 434-0891 FAX

# INDUSTRIAL HYGIENE AIR SAMPLING RECORD FIELD DATA SHEET

CLIENT NAME SUNY  
PROJECT LOCATION NEW PALTZ  
SPECIFIC LOCATION BLISS HALL RM 119

PLEASE PRINT

PERSON PERFORMING SAMPLING <u>PW</u>	SHIPPING DATE	SAMPLING DATE <u>8/18/97</u>	NIOSH SAMPLING METHOD <u>EPA 8080 - PCB</u>
---	---------------	---------------------------------	--

MONITORED EMPLOYER/AREA <del>FLOOR</del> <u>DESK</u>	S.S. #	
TITLE <u>JF 8/18</u>	DEPARTMENT	
TASK/OPERATION	PPE	ENG/WORK PRACTICES

ENVIRONMENTAL CONDITIONS AND NOTES

BLISS HALL  
RM 119  
DESK

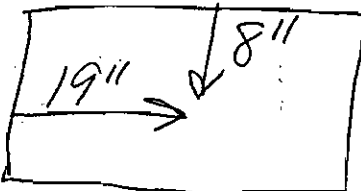

PRE-CALIBRATION Pump Mfg. Pump No. Location Flow Rate	(CIRCLE ONE) L/min cc/min	CALCULATIONS Name _____ Method _____ Date _____ Time _____	POST-CALIBRATION Pump Mfg. Pump No. Location Flow Rate	(CIRCLE ONE) L/min cc/min	CALCULATIONS Name _____ Method _____ Date _____ Time _____
---	---------------------------------	---	--	---------------------------------	---

PUMP NO.	SAMPLE INFORMATION			CLOCK TIME			SAMPLE VOLUME (LITER)	RESULT (DIRECT READ)
	FIELD NO.	TYPE MEDIA	LOT NO.	START	STOP	TOTAL TIME (MIN.)		
	<u>W27</u>			<u>3:08pm</u>				

INTERFERENCES AND IH COMMENTS TO LAB

Supporting Sample Field # \_\_\_\_\_

Blanks \_\_\_\_\_

Bulks \_\_\_\_\_

Other \_\_\_\_\_

AES Project # \_\_\_\_\_

DATE RECEIVED BY LAB \_\_\_\_\_ DATE ANALYZED \_\_\_\_\_

REVIEWED BY \_\_\_\_\_ PRINT SIGNATURE \_\_\_\_\_



314 North Pearl Street  
Albany, New York 12207  
518-434-4546 / 434-0891 FAX

# INDUSTRIAL HYGIENE AIR SAMPLING RECORD

## FIELD DATA SHEET

CLIENT NAME Sony  
PROJECT LOCATION New Paltz  
SPECIFIC LOCATION Cafeteria

PLEASE PRINT

PERSON PERFORMING SAMPLING <u>IF</u>	SHIPPING DATE	SAMPLING DATE <u>8/18/97</u>	NIOSH SAMPLING METHOD <u>EPA 8080 PCB</u>
---	---------------	---------------------------------	--

MONITORED EMPLOYEE/AREA <u>Wjg</u>	S.S. #	
TITLE	DEPARTMENT	
TASK/OPERATION	PPE	ENG/WORK PRACTICES

ENVIRONMENTAL CONDITIONS AND NOTES

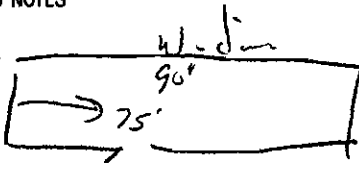

Room 318 Floor Area  
Cafeteria

PRE-CALIBRATION Pump Mfg. Pump No. Location Flow Rate (CIRCLE ONE) L/min cc/min	CALCULATIONS Name _____ Method _____ Date _____ Time _____	POST-CALIBRATION Pump Mfg. Pump No. Location FLOW Rate (CIRCLE ONE) L/min cc/min	CALCULATIONS Name _____ Method _____ Date _____ Time _____
--	---	---	---

PUMP NO.	SAMPLE INFORMATION			CLOCK TIME			SAMPLE VOLUME (LITER)	RESULT (DIRECT READ)
	FIELD NO.	TYPE MEDIA	LOT NO.	START	STOP	TOTAL TIME (MIN.)		
	<u>W28</u>			<u>3:24P</u>				

INTERFERENCES AND IH COMMENTS TO LAB

AES Project # 1123

Supporting Sample Field # \_\_\_\_\_  
Blanks \_\_\_\_\_  
Bulks \_\_\_\_\_  
Other \_\_\_\_\_

DATE RECEIVED BY LAB \_\_\_\_\_ DATE ANALYZED \_\_\_\_\_

REVIEWED BY \_\_\_\_\_ PRINT \_\_\_\_\_ SIGNATURE \_\_\_\_\_



314 North Pearl Street  
Albany, New York 12207  
518-434-4546 / 434-0891 FAX

# INDUSTRIAL HYGIENE AIR SAMPLING RECORD

## FIELD DATA SHEET

CLIENT NAME SUNNY  
PROJECT LOCATION New Paltz  
SPECIFIC LOCATION Copier Hall

PLEASE PRINT

PERSON PERFORMING SAMPLING <u>JIF</u>	SHIPPING DATE	SAMPLING DATE <u>8/18/97</u>	NIOSH SAMPLING METHOD <u>EPA 8080P II</u>
--	---------------	---------------------------------	--

MONITORED EMPLOYEE (AREA) <u>W. J. J.</u>	S.S. #
--	--------

TITLE	DEPARTMENT
-------	------------

TASK/OPERATION	PPE	ENG/WORK PRACTICES
----------------	-----	--------------------

ENVIRONMENTAL CONDITIONS AND NOTES

Room # 323 Dist. Copier Hall

Dist. Copier Hall

PRE-CALIBRATION	CALCULATIONS	POST-CALIBRATION	CALCULATIONS
Pump Mfg. _____ Pump No. _____ Location _____ Flow Rate _____ (CIRCLE ONE) L/min _____ cc/min _____	Name _____ Method _____ Date _____ Time _____	Pump Mfg. _____ Pump No. _____ Location _____ FLOW Rate _____ (CIRCLE ONE) L/min _____ cc/min _____	Name _____ Method _____ Date _____ Time _____

PUMP NO.	SAMPLE INFORMATION			CLOCK TIME			SAMPLE VOLUME (LITER)	RESULT (DIRECT READ)
	FIELD NO.	TYPE MEDIA	LOT NO.	START	STOP	TOTAL TIME (MIN.)		
	<u>W. J. J.</u>			<u>3:26</u>				

INTERFERENCES AND IH COMMENTS TO LAB

Supporting Sample Field # \_\_\_\_\_

Blanks \_\_\_\_\_

Bulks \_\_\_\_\_

Other \_\_\_\_\_

AES Project # \_\_\_\_\_

DATE RECEIVED BY LAB \_\_\_\_\_ DATE ANALYZED \_\_\_\_\_

REVIEWED BY \_\_\_\_\_ PRINT SIGNATURE



314 North Pearl Street  
Albany, New York 12207  
518-434-4546 / 434-0891 FAX

# INDUSTRIAL HYGIENE AIR SAMPLING RECORD FIELD DATA SHEET

CLIENT NAME Sunny  
PROJECT LOCATION New Paltz  
SPECIFIC LOCATION Cape Hill

PLEASE PRINT

PERSON PERFORMING SAMPLING <u>PW</u>	SHIPPING DATE	SAMPLING DATE <u>8/18/17</u>	NIOSH SAMPLING METHOD <u>80807, P4B</u>
---	---------------	---------------------------------	--

MONITORED EMPLOYEE/AREA <u>WFO/IC</u>	S.S. #
--	--------

TITLE	DEPARTMENT
-------	------------

TASK/OPERATION	PPE	ENG/WORK PRACTICES
----------------	-----	--------------------

ENVIRONMENTAL CONDITIONS AND NOTES

1600 ft - 32°F - Dusk Cape Hill

PRE-CALIBRATION Pump Mfg. Pump No. Location Flow Rate	(CIRCLE ONE) L/min cc/min	CALCULATIONS Name _____ Method _____ Date _____ Time _____	POST-CALIBRATION Pump Mfg. Pump No. Location Flow Rate	(CIRCLE ONE) L/min cc/min	CALCULATIONS Name _____ Method _____ Date _____ Time _____
---	---------------------------------	---	--	---------------------------------	---

PUMP NO.	SAMPLE INFORMATION			CLOCK TIME			SAMPLE VOLUME (LITER)	RESULT (DIRECT READ)
	FIELD NO.	TYPE MEDIA	LOT NO.	START	STOP	TOTAL TIME (MIN.)		
	<u>U1301</u>			<u>3:29p</u>				

INTERFERENCES AND IH COMMENTS TO LAB

Supporting Sample Field # \_\_\_\_\_

Blanks \_\_\_\_\_

Bulks \_\_\_\_\_

Other \_\_\_\_\_

AES Project # \_\_\_\_\_

DATE RECEIVED BY LAB \_\_\_\_\_ DATE ANALYZED \_\_\_\_\_

REVIEWED BY \_\_\_\_\_ PRINT \_\_\_\_\_ SIGNATURE \_\_\_\_\_



314 North Pearl Street  
Albany, New York 12207  
518-434-4546 / 434-0891 FAX

# INDUSTRIAL HYGIENE AIR SAMPLING RECORD FIELD DATA SHEET

CLIENT NAME Sony  
PROJECT LOCATION New Palace  
SPECIFIC LOCATION Capes Hall

PLEASE PRINT

PERSON PERFORMING SAMPLING <u>IF</u>	SHIPPING DATE	SAMPLING DATE <u>9/18/97</u>	NIOSH SAMPLING METHOD <u>EPA 880 PCB</u>
---	---------------	---------------------------------	---

MONITORED EMPLOYEE/AREA <u>Wylli</u>	S.S. #
---	--------

TITLE	DEPARTMENT
-------	------------

TASK/OPERATION	PPE	ENG/WORK PRACTICES
----------------	-----	--------------------

ENVIRONMENTAL CONDITIONS AND NOTES

Room 220 floor over  
New Palace

PRE-CALIBRATION Pump Mfg. Pump No. Location Flow Rate (CIRCLE ONE) L/min cc/min	CALCULATIONS Name _____ Method _____ Date _____ Time _____	POST-CALIBRATION Pump Mfg. Pump No. Location Flow Rate (CIRCLE ONE) L/min cc/min	CALCULATIONS Name _____ Method _____ Date _____ Time _____
--	---	---	---

PUMP NO.	SAMPLE INFORMATION			CLOCK TIME			SAMPLE VOLUME (LITER)	RESULT (DIRECT READ)
	FIELD NO.	TYPE MEDIA	LOT NO.	START	STOP	TOTAL TIME (MIN.)		
	<u>W3.1</u>			<u>3:31</u>				
	<u>130</u>							

INTERFERENCES AND IH COMMENTS TO LAB

Supporting Sample Field # \_\_\_\_\_

Blanks \_\_\_\_\_

Bulks \_\_\_\_\_

Other \_\_\_\_\_

AES Project # \_\_\_\_\_

DATE RECEIVED BY LAB \_\_\_\_\_ DATE ANALYZED \_\_\_\_\_

REVIEWED BY \_\_\_\_\_ PRINT \_\_\_\_\_ SIGNATURE \_\_\_\_\_



314 North Pearl Street  
Albany, New York 12207  
518-434-4546 / 434-0891 FAX

# INDUSTRIAL HYGIENE AIR SAMPLING RECORD

## FIELD DATA SHEET

CLIENT NAME SUNY  
PROJECT LOCATION New Paltz  
SPECIFIC LOCATION Caper Hall

PLEASE PRINT

PERSON PERFORMING SAMPLING <u>VF</u>	SHIPPING DATE	SAMPLING DATE <u>8/18/97</u>	NIOSH SAMPLING METHOD <u>ED 8080 PCB</u>
---	---------------	---------------------------------	---

MONITORED EMPLOYEE/AREA <u>Wipe</u>	S.S. # <u>C 14 880 P/B</u>
--	----------------------------

TITLE	DEPARTMENT
-------	------------

TASK/OPERATION	PPE	ENG/WORK PRACTICES
----------------	-----	--------------------

ENVIRONMENTAL CONDITIONS AND NOTES

Room 110 Caper Hall Floor area  
windows

PRE-CALIBRATION	CALCULATIONS	POST-CALIBRATION	CALCULATIONS
Pump Mfg. Pump No. Location Flow Rate	Name _____ Method _____ Date _____ Time _____	Pump Mfg. Pump No. Location Flow Rate	Name _____ Method _____ Date _____ Time _____
(CIRCLE ONE) L/min cc/min		(CIRCLE ONE) L/min cc/min	

PUMP NO.	SAMPLE INFORMATION			CLOCK TIME			SAMPLE VOLUME (LITER)	RESULT (DIRECT READ)
	FIELD NO.	TYPE MEDIA	LOT NO.	START	STOP	TOTAL TIME (MIN.)		
	<u>W32</u>				<u>3:35</u>			
	<u>W31</u>							

INTERFERENCES AND IH COMMENTS TO LAB

Supporting Sample Field # \_\_\_\_\_  
Blanks \_\_\_\_\_  
Bulks \_\_\_\_\_  
Other \_\_\_\_\_

AES Project # \_\_\_\_\_

DATE RECEIVED BY LAB \_\_\_\_\_ DATE ANALYZED \_\_\_\_\_

REVIEWED BY \_\_\_\_\_ PRINT \_\_\_\_\_ SIGNATURE \_\_\_\_\_



314 North Pearl Street  
Albany, New York 12207  
518-434-4546/434-0891 FAX

1 of 3  
REQUEST FOR ANALYSIS

CLIENT NAME <b>S.I.L.N.Y-NEW PALTZ</b>	PROJECT NAME (Location) <b>Sunny Val. ?/16 P.S</b>	SAMPLERS* (Names) <b>J. FRISONE/P. WATSON</b>
ADDRESS	PO NUMBER <b>970 715 FA</b>	SAMPLERS* (Signatures) <i>[Signatures]</i>

AES SAMPLE NUMBER	SAMPLE IDENTIFICATION	DATE SAMPLED	TIME A = A.M. P = P.M.	MEDIA TYPE/ MATRIX	NO. OF CONT'S	AIR SAMPLE VOLUME (LITERS)	TOTAL SAMPLING TIME (MIN.)	ANALYSIS REQUESTED
	W1	8/18/97	8:33 <sup>A</sup>	W/2	1			EPA 8080-PC
	W2		8:35 <sup>A</sup>					
	W3		9:42 <sup>A</sup>					
	W4		9:49 <sup>A</sup>					
	W5		9:53 <sup>A</sup>					
	W6		10:25 <sup>A</sup>					
	W7		10:40 <sup>A</sup>					
	W8		10:55 <sup>A</sup>					
	W9		11:41 <sup>A</sup>					
	W10		10:40 <sup>A</sup>					
	W11		10:55 <sup>A</sup>					
	W12		10:55 <sup>A</sup>					
	W13		11:05 <sup>A</sup>					
	W14		11:00 <sup>A</sup>					

SEND REPORT TO <b>PAUL WATSON</b>	SEND INVOICE TO <b>PAUL WATSON</b>	COMMENTS

TURN-AROUND TIME — PLEASE CHECK ALL THAT APPLY

\*STANDARD SERVICE

\*RUSH SERVICE — Results requested by: **5 DAYS**

FAX RESULTS TO: **PETER BETLEY** FAX # **614 257-3377**

PHONE RESULTS TO: \_\_\_\_\_ PH # ( ) \_\_\_\_\_

\*Turn-around time varies by substance. For most substances, standard turn-around time is ten (10) working days.  
Please inquire for capacity of rush analysis.

LABORATORY APPROVAL	DATE	TIME	RECEIVED FOR LABORATORY BY	DATE	TIME

CHAIN OF CUSTODY

RELINQUISHED BY (Signature)	RECEIVED BY (Signature)	DATE	TIME
RELINQUISHED BY (Signature)	RECEIVED BY (Signature)	DATE	TIME





314 North Pearl Street  
Albany, New York 12207  
518-434-4546/434-0891 FAX

2 of 3

**REQUEST FOR ANALYSIS**

CLIENT NAME <b>SUNY - NEW PALTZ</b>	PROJECT NAME (Location) <b>SUNY NEW PALTZ-PCB</b>	SAMPLERS' (Names) <b>J. FRISONE / P. WATSON</b>
ADDRESS	PO NUMBER <b>970815EA</b>	SAMPLERS' (Signatures) <i>J. Frisone / P. Watson</i>

AES SAMPLE NUMBER	SAMPLE IDENTIFICATION	DATE SAMPLED	TIME A = A.M. P = P.M.	MEDIA TYPE/ MATRIX	NO. OF CONT'S	AIR SAMPLE VOLUME (LITERS)	TOTAL SAMPLING TIME (MIN.)	ANALYSIS REQUESTED
	W15	8/18/97	11:5 <del>A</del>	WIPE	1			EPA 8080-PC
	W16		11:5 <del>A</del>					
	W17		11:32 <del>A</del>					
	W18		11:35 <del>A</del>					
	W19		11:40 <del>A</del>					
	W20		11:43 <del>A</del>					
	W21		2:32 <del>A</del>					
	W22		2:43 <del>A</del>					
	W23		2:55 <del>P</del>					
	W24		2:56 <del>A</del>					
	W25		3:01 <del>A</del>					
	W26		3:05 <del>A</del>					
	W27		3:08 <del>A</del>					
	W28		3:24 <del>A</del>					

SEND REPORT TO <b>PAUL WATSON</b>	SEND INVOICE TO <b>PAUL WATSON</b>	COMMENTS

**TURN-AROUND TIME — PLEASE CHECK ALL THAT APPLY**

\*STANDARD SERVICE

\*RUSH SERVICE — Results requested by: **5 DAYS**

FAX RESULTS TO: **PETE BETLEY** FAX # **914 257-3388**

PHONE RESULTS TO: \_\_\_\_\_ PH # ( ) \_\_\_\_\_

\*Turn-around time varies by substance. For most substances, standard turn-around time is ten (10) working days. Please inquire for capacity of rush analysis.

LABORATORY APPROVAL	DATE	TIME	RECEIVED FOR LABORATORY BY	DATE	TIME

**CHAIN OF CUSTODY**

RELINQUISHED BY (Signature)	RECEIVED BY (Signature)	DATE	TIME
RELINQUISHED BY (Signature)	RECEIVED BY (Signature)	DATE	TIME



314 North Pearl Street  
Albany, New York 12207  
518-434-4546 / 434-0891 FAX

3 of 3  
REQUEST FOR ANALYSIS

CLIENT NAME <b>S.U.N.Y. - NEW PALTZ</b>	PROJECT NAME (Location) <b>SUNY NEW PALTZ-POB</b>	SAMPLERS' (Names) <b>J. FRISONE / P. WATSON</b>
ADDRESS	PO NUMBER <b>970815EA</b>	SAMPLERS' (Signatures) <i>[Signatures]</i>

AES SAMPLE NUMBER	SAMPLE IDENTIFICATION	DATE SAMPLED	TIME A = A.M. P = P.M.	MEDIA TYPE/ MATRIX	NO. OF CONT'S	AIR SAMPLE VOLUME (LITERS)	TOTAL SAMPLING TIME (MIN.)	ANALYSIS REQUESTED
	W29	8/18/97	324	WIPE	1			EPA 8080-P
	W30	↓	329	↓	↓			↓
	W31	↓	331	↓	↓			↓
	W32	↓	335	↓	↓			↓
			A					
			P					
			A					
			P					
			A					
			P					
			A					
			P					
			A					
			P					
			A					
			P					
			A					
			P					

SEND REPORT TO <b>PAUL WATSON</b>	SEND INVOICE TO <b>PAUL WATSON</b>	COMMENTS

TURN-AROUND TIME — PLEASE CHECK ALL THAT APPLY

\*STANDARD SERVICE

\*RUSH SERVICE — Results requested by: **5 DAYS**

FAX RESULTS TO: **PETE BETLEY** FAX # **914 257-3388**

PHONE RESULTS TO: \_\_\_\_\_ PH # ( ) \_\_\_\_\_

\*Turn-around time varies by substance. For most substances, standard turn-around time is ten (10) working days. Please inquire for capacity of rush analysis.

LABORATORY APPROVAL	DATE	TIME	RECEIVED FOR LABORATORY BY	DATE	TIME

CHAIN OF CUSTODY

RELINQUISHED BY (Signature)	RECEIVED BY (Signature)	DATE	TIME
RELINQUISHED BY (Signature)	RECEIVED BY (Signature)	DATE	TIME



314 North Pearl Street  
Albany, New York 12207  
518-434-4546 / 434-0891 FAX

# INDUSTRIAL HYGIENE AIR SAMPLING RECORD FIELD DATA SHEET

CLIENT NAME Sunny  
PROJECT LOCATION New P.H.2  
SPECIFIC LOCATION \_\_\_\_\_

PLEASE PRINT

PERSON PERFORMING SAMPLING <u>Paul Waban</u>	SHIPPING DATE	SAMPLING DATE <u>2/18/97</u>	NIOSH SAMPLING METHOD <u>DOT 341 - PCB</u>
---	---------------	---------------------------------	---

MONITORED EMPLOYEE/AREA <u>Field Blank</u>	S.S. #
---	--------

TITLE	DEPARTMENT
-------	------------

TASK/OPERATION	PPE	ENG/WORK PRACTICES
----------------	-----	--------------------

ENVIRONMENTAL CONDITIONS AND NOTES

PRE-CALIBRATION Pump Mfg. _____ Pump No. <u>N/A</u> Location _____ Flow Rate _____ (CIRCLE ONE) <input checked="" type="radio"/> L/min <input type="radio"/> cc/min	CALCULATIONS Name <u>PW</u> Method <u>Bios</u> Date <u>2/18/97</u> Time _____	POST-CALIBRATION Pump Mfg. _____ Pump No. _____ Location _____ Flow Rate _____ (CIRCLE ONE) <input type="radio"/> L/min <input type="radio"/> cc/min	CALCULATIONS Name _____ Method _____ Date _____ Time _____
--	--	---	---

PUMP NO.	SAMPLE INFORMATION			CLOCK TIME			SAMPLE VOLUME (LITER)	RESULT (DIRECT READ)
	FIELD NO.	TYPE MEDIA	LOT NO.	START	STOP	TOTAL TIME (MIN.)		
<u>N/A</u>	<u>A1</u>			<u>7:55am</u>	<u>NA</u>			

INTERFERENCES AND IH COMMENTS TO LAB

AES Project # \_\_\_\_\_

Supporting Sample Field # \_\_\_\_\_

Blanks \_\_\_\_\_

Bulks \_\_\_\_\_

Other \_\_\_\_\_

DATE RECEIVED BY LAB \_\_\_\_\_ DATE ANALYZED \_\_\_\_\_

REVIEWED BY \_\_\_\_\_ PRINT \_\_\_\_\_ SIGNATURE \_\_\_\_\_



314 North Pearl Street  
Albany, New York 12207  
518-434-4546/434-0891 FAX

# INDUSTRIAL HYGIENE AIR SAMPLING RECORD FIELD DATA SHEET

CLIENT NAME Sunny  
PROJECT LOCATION New P/H2  
SPECIFIC LOCATION \_\_\_\_\_

PLEASE PRINT

PERSON PERFORMING SAMPLING <u>Paul Wilson</u>	SHIPPING DATE	SAMPLING DATE <u>7/18/97</u>	NIOSH SAMPLING METHOD <u>D5H 311-1 PCB</u>
--	---------------	---------------------------------	---

MONITORED EMPLOYEE/AREA <u>(circled)</u>	S.S. #	
TITLE	DEPARTMENT	
TASK/OPERATION	PPE	ENG/WORK PRACTICES

ENVIRONMENTAL CONDITIONS AND NOTES  
Field Blank

PRE-CALIBRATION Pump Mfg. Pump No. Location Flow Rate <u>N/A</u>	(CIRCLE ONE) L/min cc/min	CALCULATIONS Name <u>PW</u> Method _____ Date _____ Time _____	POST-CALIBRATION Pump Mfg. Pump No. Location Flow Rate	(CIRCLE ONE) L/min cc/min	CALCULATIONS Name _____ Method _____ Date _____ Time _____
--	---------------------------------	---	--	---------------------------------	---

PUMP NO.	SAMPLE INFORMATION			CLOCK TIME			SAMPLE VOLUME (LITER)	RESULT (DIRECT READ)
	FIELD NO.	TYPE MEDIA	LOT NO.	START	STOP	TOTAL TIME (MIN.)		
<u>N/A</u>	<u>A2</u>			<u>7:16</u>	<u>NA</u>			

INTERFERENCES AND IH COMMENTS TO LAB

Supporting Sample Field # \_\_\_\_\_  
Blanks \_\_\_\_\_  
Bulks \_\_\_\_\_  
Other \_\_\_\_\_

AES Project # \_\_\_\_\_

DATE RECEIVED BY LAB \_\_\_\_\_ DATE ANALYZED \_\_\_\_\_

REVIEWED BY \_\_\_\_\_ PRINT \_\_\_\_\_ SIGNATURE \_\_\_\_\_



314 North Pearl Street  
Albany, New York 12207  
518-434-4546/434-0891 FAX

# INDUSTRIAL HYGIENE AIR SAMPLING RECORD FIELD DATA SHEET

CLIENT NAME Silco

PROJECT LOCATION ...

SPECIFIC LOCATION \_\_\_\_\_

PLEASE PRINT

PERSON PERFORMING SAMPLING <u>R. ...</u>	SHIPPING DATE	SAMPLING DATE <u>5/16/17</u>	NIOSH SAMPLING METHOD <u>D.11 511-1</u>
---	---------------	---------------------------------	--

MONITORED EMPLOYEE/AREA	S.S. #
-------------------------	--------

TITLE	DEPARTMENT
-------	------------

TASK/OPERATION	PPE	ENG/WORK PRACTICES
----------------	-----	--------------------

ENVIRONMENTAL CONDITIONS AND NOTES  
...

PRE-CALIBRATION Pump Mfg. Pump No. Location Flow Rate (CIRCLE ONE) L/min cc/min	CALCULATIONS Name _____ Method _____ Date _____ Time _____	POST-CALIBRATION Pump Mfg. Pump No. Location Flow Rate (CIRCLE ONE) L/min cc/min	CALCULATIONS Name _____ Method _____ Date _____ Time _____
--	---	---	---

PUMP NO.	SAMPLE INFORMATION			CLOCK TIME			SAMPLE VOLUME (LITER)	RESULT (DIRECT READ)
	FIELD NO.	TYPE MEDIA	LOT NO.	START	STOP	TOTAL TIME (MIN.)		
<u>12</u>	<u>...</u>			<u>...</u>	<u>...</u>			

INTERFERENCES AND IH COMMENTS TO LAB

Supporting Sample Field # \_\_\_\_\_

Blanks \_\_\_\_\_

Bulks \_\_\_\_\_

Other \_\_\_\_\_

AES Project # \_\_\_\_\_

DATE RECEIVED BY LAB \_\_\_\_\_ DATE ANALYZED \_\_\_\_\_

REVIEWED BY \_\_\_\_\_ PRINT \_\_\_\_\_ SIGNATURE \_\_\_\_\_

I#101



314 North Pearl Street  
Albany, New York 12207  
518-434-4546/434-0891 FAX

# INDUSTRIAL HYGIENE AIR SAMPLING RECORD FIELD DATA SHEET

CLIENT NAME Sunny  
PROJECT LOCATION New Paltz  
SPECIFIC LOCATION SCUBBER HALL RM B-3

PLEASE PRINT

PERSON PERFORMING SAMPLING <u>Paul Waters</u>	SHIPPING DATE	SAMPLING DATE <u>8/18/97</u>	NIOSH SAMPLING METHOD # <u>DOH 311-1 PCP</u>
--	---------------	---------------------------------	---

MONITORED EMPLOYEE/AREA <u>(A)</u>	S.S. #	
TITLE	DEPARTMENT	
TASK/OPERATION	PPE	ENG/WORK PRACTICES

ENVIRONMENTAL CONDITIONS AND NOTES  
Room B-3 Scubber Hall  
end of Desk Right side of room

PRE-CALIBRATION Pump Mfg. <u>MSD</u> Pump No. <u>I1101</u> Location <u>Room B-3</u> Flow Rate <u>1.086</u> (CIRCLE ONE) <u>L/min</u> cc/min	CALCULATIONS Name <u>PW</u> Method <u>BIOS</u> Date <u>8/18/97</u> Time <u>7:21</u>	POST-CALIBRATION Pump Mfg. <u>MSH</u> Pump No. <u>I1101</u> Location Flow Rate <u>1.078</u> (CIRCLE ONE) <u>L/min</u> cc/min	CALCULATIONS <u>1.082 Ave.</u> Name <u>PW</u> Method <u>BIOS</u> Date <u>8/18/97</u> Time <u>1:36pm</u>
--	--	---	---

PUMP NO.	SAMPLE INFORMATION			CLOCK TIME			SAMPLE VOLUME (LITER)	RESULT (DIRECT READ)
	FIELD NO.	TYPE MEDIA	LOT NO.	START	STOP	TOTAL TIME (MIN.)		
<u>I1101</u>	<u>A3</u>			<u>9:29</u>	<u>1:36pm</u>	<u>247</u>	<u>267.2</u>	

INTERFERENCES AND IH COMMENTS TO LAB

Supporting Sample Field # \_\_\_\_\_

Blanks \_\_\_\_\_

Bulks \_\_\_\_\_

Other \_\_\_\_\_

AES Project # \_\_\_\_\_

DATE RECEIVED BY LAB \_\_\_\_\_ DATE ANALYZED \_\_\_\_\_

REVIEWED BY \_\_\_\_\_ PRINT SIGNATURE

IH48



314 North Pearl Street  
Albany, New York 12207  
518-434-4546 / 434-0891 FAX

# INDUSTRIAL HYGIENE AIR SAMPLING RECORD FIELD DATA SHEET

CLIENT NAME SUNY  
PROJECT LOCATION New Paltz  
SPECIFIC LOCATION CAPEN HALL RM 121

PLEASE PRINT

PERSON PERFORMING SAMPLING <u>Paul Watson</u>	SHIPPING DATE	SAMPLING DATE <u>8/18/97</u>	NIOSH SAMPLING METHOD <u>Dot 39 311-1 RB</u>
--	---------------	---------------------------------	---

MONITORED EMPLOYEE/AREA	S.S. #
-------------------------	--------

TITLE	DEPARTMENT
-------	------------

TASK/OPERATION	PPE	ENG/WORK PRACTICES
----------------	-----	--------------------

ENVIRONMENTAL CONDITIONS AND NOTES

Room 121 Capen Hall

PRE-CALIBRATION Pump Mfg. <u>MSA</u> Pump No. <u>IH48</u> Location <u>Parkville</u> Flow Rate <u>0.8302</u> (CIRCLE ONE) <u>L/min</u> cc/min	CALCULATIONS Name <u>Paul Watson</u> Method <u>Bios</u> Date <u>8/18/97</u> Time <u>7:26</u>	POST-CALIBRATION Pump Mfg. <u>MSA</u> Pump No. <u>IH48</u> Location Flow Rate <u>0.9226</u> (CIRCLE ONE) <u>L/min</u> cc/min	CALCULATIONS <u>0.90 AM</u> Name <u>PW</u> Method <u>Bios</u> Date <u>8/18/97</u> Time <u>1:27pm</u>
--	---	--	--

PUMP NO.	SAMPLE INFORMATION			CLOCK TIME			SAMPLE VOLUME (LITER)	RESULT (DIRECT READ)
	FIELD NO.	TYPE MEDIA	LOT NO.	START	STOP	TOTAL TIME (MIN.)		
<u>IH48</u>	<u>A4</u>			<u>9:21</u>	<u>1:27pm</u>	<u>246</u>	<u>221.4</u>	

INTERFERENCES AND IH COMMENTS TO LAB

Supporting Sample Field # \_\_\_\_\_

Blanks \_\_\_\_\_

Bulks \_\_\_\_\_

Other \_\_\_\_\_

AES Project # \_\_\_\_\_

DATE RECEIVED BY LAB \_\_\_\_\_ DATE ANALYZED \_\_\_\_\_

REVIEWED BY \_\_\_\_\_ PRINT \_\_\_\_\_ SIGNATURE \_\_\_\_\_

IH03



314 North Pearl Street  
Albany, New York 12207  
518-434-4546 / 434-0891 FAX

# INDUSTRIAL HYGIENE AIR SAMPLING RECORD FIELD DATA SHEET

CLIENT NAME Sully  
PROJECT LOCATION New Paltz  
SPECIFIC LOCATION CAPEN HALL RM226

PLEASE PRINT

PERSON PERFORMING SAMPLING <u>Paul Watson</u>	SHIPPING DATE	SAMPLING DATE <u>8/18/97</u>	NIOSH SAMPLING METHOD <u>DOH 311-1 PCB</u>
--	---------------	---------------------------------	---

MONITORED EMPLOYEE/AREA	S.S. #	
TITLE	DEPARTMENT	
TASK/OPERATION	PPE	ENG/WORK PRACTICES

ENVIRONMENTAL CONDITIONS AND NOTES  
Room 226 Capen Hall AS

PRE-CALIBRATION Pump Mfg. <u>MSA</u> Pump No. <u>IH03</u> Location <u>Room 117</u> Flow Rate <u>1.034</u> (CIRCLE ONE) <u>1/min</u> cc/min	CALCULATIONS Name <u>PW</u> Method <u>Bios</u> Date <u>8/18/97</u> Time <u>2:29</u>	POST-CALIBRATION Pump Mfg. <u>MSA</u> Pump No. <u>IH03</u> Location Flow Rate <u>1.011</u> (CIRCLE ONE) <u>1/min</u> cc/min	CALCULATIONS Name <u>PW</u> Method <u>Bios</u> Date <u>8/18/97</u> Time <u>1:24pm</u>
--	--	---	--

PUMP NO.	SAMPLE INFORMATION			CLOCK TIME			SAMPLE VOLUME (LITERS)	RESULT (DIRECT READ)
	FIELD NO.	TYPE MEDIA	LOT NO.	START	STOP	TOTAL TIME (MIN.)		
<u>IH03</u>	<u>AS</u>	<u>FL</u>		<u>9:16</u>	<u>1:24pm</u>	<u>248</u>	<u>253.6</u>	

INTERFERENCES AND IH COMMENTS TO LAB

Supporting Sample Field # \_\_\_\_\_

Blanks \_\_\_\_\_

Bulks \_\_\_\_\_

Other \_\_\_\_\_

AES Project # \_\_\_\_\_

DATE RECEIVED BY LAB \_\_\_\_\_ DATE ANALYZED \_\_\_\_\_

REVIEWED BY \_\_\_\_\_ PRINT \_\_\_\_\_ SIGNATURE \_\_\_\_\_



JH59



314 North Pearl Street  
Albany, New York 12207  
518-434-4546 / 434-0891 FAX

# INDUSTRIAL HYGIENE AIR SAMPLING RECORD FIELD DATA SHEET

CLIENT NAME Sunny  
PROJECT LOCATION New P.H.2  
SPECIFIC LOCATION CAPEN HALL RM 217

PLEASE PRINT

PERSON PERFORMING SAMPLING <u>PW</u>	SHIPPING DATE	SAMPLING DATE <u>8/18/97</u>	NIOSH SAMPLING METHOD <u>DOH311-1 PCB</u>
---	---------------	---------------------------------	--

MONITORED EMPLOYEE/AREA	S.S. #	
TITLE	DEPARTMENT	
TASK/OPERATION	PPE	ENG/WORK PRACTICES

ENVIRONMENTAL CONDITIONS AND NOTES  
Room 217 Capen Hall<sup>16</sup>

PRE-CALIBRATION Pump Mfg. <u>MSA</u> Pump No. <u>JH59</u> Location <u>P.H. 11</u> Flow Rate <u>1.065</u> (CIRCLE ONE) <u>L/min</u> cc/min	CALCULATIONS Name <u>PW</u> Method <u>BIOS</u> Date <u>8/18/97</u> Time	POST-CALIBRATION Pump Mfg. <u>MSA</u> Pump No. <u>JH59</u> Location Flow Rate <u>1.013</u> (CIRCLE ONE) <u>L/min</u> cc/min	CALCULATIONS <u>1.039</u> Name <u>PW</u> Method <u>BIOS</u> Date <u>8/18/97</u> Time <u>1:21pm</u>
---	--	---	--

PUMP NO.	SAMPLE INFORMATION			CLOCK TIME			SAMPLE VOLUME (LITERS)	RESULT (DIRECT READ)
	FIELD NO.	TYPE MEDIA	LOT NO.	START	STOP	TOTAL TIME (MIN.)		
<u>JH59</u>	<u>A6</u>	<u>FL</u>		<u>9:12 Am</u>	<u>1:29</u>	<u>249</u>	<u>258.7</u>	

INTERFERENCES AND IH COMMENTS TO LAB

Supporting Sample Field # \_\_\_\_\_

Blanks \_\_\_\_\_

Bulks \_\_\_\_\_

Other \_\_\_\_\_

AES Project # \_\_\_\_\_

DATE RECEIVED BY LAB \_\_\_\_\_ DATE ANALYZED \_\_\_\_\_

REVIEWED BY \_\_\_\_\_ PRINT \_\_\_\_\_ SIGNATURE \_\_\_\_\_

IH49



314 North Pearl Street  
Albany, New York 12207  
518-434-4546 / 434-0891 FAX

INDUSTRIAL HYGIENE AIR SAMPLING RECORD  
FIELD DATA SHEET

CLIENT NAME SUNY  
PROJECT LOCATION New Paltz  
SPECIFIC LOCATION CAPEN HALL RM 302

PLEASE PRINT

PERSON PERFORMING SAMPLING <u>Paul Watson</u>	SHIPPING DATE	SAMPLING DATE <u>8/18/97</u>	NIOSH SAMPLING METHOD <u>DOH 311-1 PCB</u>
--	---------------	---------------------------------	---

MONITORED EMPLOYEE/AREA <u>( )</u>		S.S. #	
TITLE		DEPARTMENT	
TASK/OPERATION	PPE	ENG/WORK PRACTICES	
ENVIRONMENTAL CONDITIONS AND NOTES  <u>Room 302 Capen Hall</u>			

PRE-CALIBRATION Pump Mfg. <u>MSA</u> Pump No. <u>IH49</u> Location <u>111 Co</u> Flow Rate <u>0.9852</u> <small>(CIRCLE ONE) L/min cc/min</small>	CALCULATIONS Name <u>PJ</u> Method <u>Bios</u> Date <u>8/18/97</u> Time	POST-CALIBRATION Pump Mfg. <u>MSA</u> Pump No. <u>IH49</u> Location Flow Rate <u>0.9706</u> <small>(CIRCLE ONE) L/min cc/min</small>	CALCULATIONS <u>0.9779 Ave</u> Name <u>PW</u> Method <u>Bios</u> Date <u>8/18/97</u> Time <u>1:17 PM</u>
--	--	---	--

PUMP NO.	SAMPLE INFORMATION			CLOCK TIME			SAMPLE VOLUME (LITER)	RESULT (DIRECT READ)
	FIELD NO.	TYPE MEDIA	LOT NO.	START	STOP	TOTAL TIME (MIN)		
<u>IH49</u>	<u>A7</u>	<u>FL</u>		<u>9:08</u>	<u>1:17 PM</u>	<u>2:49</u>	<u>243.5</u>	

INTERFERENCES AND IH COMMENTS TO LAB

Supporting Sample Field # \_\_\_\_\_

Blanks \_\_\_\_\_

Bulks \_\_\_\_\_

Other \_\_\_\_\_

AES Project # \_\_\_\_\_

DATE RECEIVED BY LAB \_\_\_\_\_ DATE ANALYZED \_\_\_\_\_

REVIEWED BY \_\_\_\_\_ PRINT \_\_\_\_\_ SIGNATURE \_\_\_\_\_

IH04



314 North Pearl Street  
Albany, New York 12207  
518-434-4546 / 434-0891 FAX

# INDUSTRIAL HYGIENE AIR SAMPLING RECORD FIELD DATA SHEET

CLIENT NAME SUNV  
PROJECT LOCATION APOL PATH  
SPECIFIC LOCATION CAPEN HALL RM 311

PLEASE PRINT

PERSON PERFORMING SAMPLING <u>Paul Watson</u>	SHIPPING DATE	SAMPLING DATE <u>8/18/97</u>	NIOSH SAMPLING METHOD <u>DOH 311-1 PCB</u>
--	---------------	---------------------------------	---

MONITORED EMPLOYEE/AREA	S.S. #	
TITLE	DEPARTMENT	
TASK/OPERATION	PPE	ENG/WORK PRACTICES

ENVIRONMENTAL CONDITIONS AND NOTES  
Room 311 Capen Hall

PRE-CALIBRATION Pump Mfg. <u>MSA</u> Pump No. <u>IH04</u> Location <u>Path lot</u> Flow Rate <u>1.034</u> (CIRCLE ONE) <u>cc/min</u>	CALCULATIONS Name <u>PW</u> Method <u>BIOS</u> Date <u>8/18/97</u> Time <u>7:42</u>	POST-CALIBRATION Pump Mfg. <u>MSA</u> Pump No. <u>IH04</u> Location Flow Rate <u>1.025</u> (CIRCLE ONE) <u>cc/min</u>	CALCULATIONS <u>1.029 AIR 1</u> Name <u>PW</u> Method <u>BIOS</u> Date <u>8/18/97</u> Time <u>1:44pm</u>
---	--	--	--

PUMP NO.	SAMPLE INFORMATION			CLOCK TIME			SAMPLE VOLUME (LITER)	RESULT (DIRECT READ)
	FIELD NO.	TYPE MEDIA	LOT NO.	START	STOP	TOTAL TIME (MIN.)		
<u>IH04</u>	<u>A.8</u>	<u>FL</u>		<u>9:05</u>	<u>1:14pm</u>	<u>249</u>	<u>256.33</u>	

INTERFERENCES AND IH COMMENTS TO LAB

AES Project # \_\_\_\_\_

Supporting Sample Field # \_\_\_\_\_

Blanks \_\_\_\_\_

Bulks \_\_\_\_\_

Other \_\_\_\_\_

DATE RECEIVED BY LAB \_\_\_\_\_ DATE ANALYZED \_\_\_\_\_

REVIEWED BY \_\_\_\_\_ PRINT \_\_\_\_\_ SIGNATURE \_\_\_\_\_

IHS I H29



314 North Pearl Street  
Albany, New York 12207  
518-434-4546 / 434-0891 FAX

# INDUSTRIAL HYGIENE AIR SAMPLING RECORD FIELD DATA SHEET

CLIENT NAME SUNY  
PROJECT LOCATION New Pk H2  
SPECIFIC LOCATION CAPEN HALL RM 315

PLEASE PRINT

PERSON PERFORMING SAMPLING <u>PW</u>	SHIPPING DATE	SAMPLING DATE <u>8/18/97</u>	NIOSH SAMPLING METHOD <u>DOH 311-1</u>
---	---------------	---------------------------------	---

MONITORED EMPLOYEE/AREA	S.S. #	
TITLE	DEPARTMENT	
TASK/OPERATION	PPE	ENG/WORK PRACTICES

ENVIRONMENTAL CONDITIONS AND NOTES  
Room 315 Capen Hall

PRE-CALIBRATION Pump Mfg. <u>MSA</u> Pump No. <u>IH29</u> Location <u>Lot</u> Flow Rate <u>1.12</u> (CIRCLE ONE) <u>L/min</u> cc/min	CALCULATIONS Name <u>PW</u> Method <u>BIOS</u> Date <u>8/18/97</u> Time <u>7:50</u>	POST-CALIBRATION Pump Mfg. <u>MSA</u> Pump No. <u>IH29</u> Location Flow Rate <u>0.9749</u> (CIRCLE ONE) <u>L/min</u> cc/min	CALCULATIONS <u>0.99345 AL</u> Name <u>PW</u> Method <u>BIOS</u> Date <u>8/18/97</u> Time <u>1:11 PM</u>
---	--	---	--

PUMP NO.	SAMPLE INFORMATION			CLOCK TIME			SAMPLE VOLUME (LITER)	RESULT (DIRECT READ)
	FIELD NO.	TYPE MEDIA	LOT NO.	START	STOP	TOTAL TIME (MIN.)		
<u>IH29</u>	<u>A9</u>			<u>8:59</u>	<u>1:11 PM</u>	<u>252.7</u>	<u>250.3</u> <u>226.3</u>	

INTERFERENCES AND IH COMMENTS TO LAB

Supporting Sample Field # \_\_\_\_\_

Blanks \_\_\_\_\_

Bulks \_\_\_\_\_

Other \_\_\_\_\_

AES Project # \_\_\_\_\_

DATE RECEIVED BY LAB \_\_\_\_\_ DATE ANALYZED \_\_\_\_\_

REVIEWED BY \_\_\_\_\_ PRINT \_\_\_\_\_ SIGNATURE \_\_\_\_\_

IH05



314 North Pearl Street  
Albany, New York 12207  
518-434-4546 / 434-0891 FAX

# INDUSTRIAL HYGIENE AIR SAMPLING RECORD FIELD DATA SHEET

CLIENT NAME SUNY  
PROJECT LOCATION New Pk H2  
SPECIFIC LOCATION GAGE HALL RM 203

PLEASE PRINT

PERSON PERFORMING SAMPLING <u>PW</u>	SHIPPING DATE	SAMPLING DATE <u>8/18/97</u>	NIOSH SAMPLING METHOD <u>DOH 311-1 PCB</u>
---	---------------	---------------------------------	---

MONITORED EMPLOYEE/AREA		S.S. #
TITLE	DEPARTMENT	
TASK/OPERATION	PPE	ENG/WORK PRACTICES

ENVIRONMENTAL CONDITIONS AND NOTES  
Room 203 Center of Room.  
GAGE HALL

PRE-CALIBRATION Pump Mfg. <u>MS11</u> Pump No. <u>IH 05</u> Location <u>had</u> Flow Rate <u>1.038</u> (CIRCLE ONE) <u>L/min</u> cc/min	CALCULATIONS Name <u>PW</u> Method <u>B105</u> Date <u>8/18/97</u> Time <u>7:54</u>	POST-CALIBRATION Pump Mfg. <u>MSA</u> Pump No. <u>IH05</u> Location Flow Rate <u>0.9884</u> (CIRCLE ONE) <u>L/min</u> cc/min	CALCULATIONS <u>1.0137, 1.0111</u> Name <u>PW</u> Method <u>B105</u> Date <u>8/18/97</u> Time <u>1:00pm</u>
--	--	---	---

PUMP NO.	SAMPLE INFORMATION			CLOCK TIME			SAMPLE VOLUME (LITER)	RESULT (DIRECT READ)
	FIELD NO.	TYPE MEDIA	LOT NO.	START	STOP	TOTAL TIME (MIN.)		
<u>IH05</u>	<u>A10</u>	<u>PZ</u>		<u>8:45</u>	<u>1:00pm</u>	<u>2352</u>	<u>258.4</u>	

INTERFERENCES AND IH COMMENTS TO LAB

Supporting Sample Field # \_\_\_\_\_

Blanks \_\_\_\_\_

Bulks \_\_\_\_\_

Other \_\_\_\_\_

AES Project # \_\_\_\_\_

DATE RECEIVED BY LAB \_\_\_\_\_ DATE ANALYZED \_\_\_\_\_

REVIEWED BY \_\_\_\_\_ PRINT SIGNATURE

IH/97



314 North Pearl Street  
Albany, New York 12207  
518-434-4546 / 434-0891 FAX

# INDUSTRIAL HYGIENE AIR SAMPLING RECORD FIELD DATA SHEET

CLIENT NAME SCULLY #  
PROJECT LOCATION New Paltz  
SPECIFIC LOCATION GAGE HALL RM 325

PLEASE PRINT

PERSON PERFORMING SAMPLING <u>PW</u>	SHIPPING DATE	SAMPLING DATE <u>8/18/97</u>	NIOSH SAMPLING METHOD <u>204311-1 PCB</u>
---	---------------	---------------------------------	--

MONITORED EMPLOYEE/AREA		S.S. #
TITLE	DEPARTMENT	
TASK/OPERATION	PPE	ENG/WORK PRACTICES

ENVIRONMENTAL CONDITIONS AND NOTES  
Room 325 Center of Room GAGE HALL

PRE-CALIBRATION Pump Mfg. <u>MSA</u> Pump No. <u>IH/97</u> Location <u>Lot</u> Flow Rate <u>0.9517</u> (CIRCLE ONE) <u>L/min</u> cc/min	CALCULATIONS Name <u>PW</u> Method <u>BIOS</u> Date <u>8/18/97</u> Time <u>7:58</u>	POST-CALIBRATION Pump Mfg. Pump No. Location Flow Rate <u>0.8687</u> (CIRCLE ONE) cc/min	CALCULATIONS <u>0.9102</u> Name <u>PW</u> Method <u>BIOS</u> Date <u>8/18/97</u> Time <u>12:55 pm</u>
--	--	--	---

PUMP NO.	SAMPLE INFORMATION			CLOCK TIME			SAMPLE VOLUME (LITER)	RESULT (DIRECT READ)
	FIELD NO.	TYPE MEDIA	LOT NO.	START	STOP	TOTAL TIME (MIN.)		
<u>IH/97</u>	<u>A11</u>	<u>FL</u>		<u>8:40</u>	<u>12:55</u>	<u>2:55</u>	<u>232.1</u>	

INTERFERENCES AND IH COMMENTS TO LAB

Supporting Sample Field # \_\_\_\_\_

Blanks \_\_\_\_\_

Bulks \_\_\_\_\_

Other \_\_\_\_\_

AES Project # \_\_\_\_\_

DATE RECEIVED BY LAB \_\_\_\_\_ DATE ANALYZED \_\_\_\_\_

REVIEWED BY \_\_\_\_\_ PRINT \_\_\_\_\_ SIGNATURE \_\_\_\_\_

I H07



314 North Pearl Street  
Albany, New York 12207  
518-433-4546 / 434-0891 FAX

# INDUSTRIAL HYGIENE AIR SAMPLING RECORD FIELD DATA SHEET

CLIENT NAME SC114  
PROJECT LOCATION New P.H.2  
SPECIFIC LOCATION GAGE HALL RM 302

PLEASE PRINT

PERSON PERFORMING SAMPLING <u>PW</u>	SHIPPING DATE	SAMPLING DATE <u>8/18/97</u>	NIOSH SAMPLING METHOD <u>D011 311-1 PCB</u>
---	---------------	---------------------------------	--

MONITORED EMPLOYEE/AREA	S.S. #	
TITLE	DEPARTMENT	
TASK/OPERATION	PPE	ENG/WORK PRACTICES

ENVIRONMENTAL CONDITIONS AND NOTES  
GAGE HALL Room 302 Gage room

PRE-CALIBRATION Pump Mfg. <u>MSA</u> Pump No. <u>JH67</u> Location <u>Lot</u> Flow Rate <u>0.8346</u> cc/min (CIRCLE ONE) <u>L/min</u>	CALCULATIONS Name <u>PW</u> Method <u>SJS</u> Date <u>8/18/97</u> Time <u>8:03</u>	POST-CALIBRATION Pump Mfg. <u>MSA</u> Pump No. <u>IH07</u> Location Flow Rate <u>0.8429</u> cc/min (CIRCLE ONE) <u>L/min</u>	CALCULATIONS <u>0.83895 Ave</u> Name <u>PW</u> Method <u>8/18/97</u> Date <u>8/18/97</u> Time <u>12:57</u>
--	---	--	--

PUMP NO.	SAMPLE INFORMATION			CLOCK TIME			SAMPLE VOLUME (LITER)	RESULT (DIRECT READ)
	FIELD NO.	TYPE MEDIA	LOT NO.	START	STOP	TOTAL TIME (MIN.)		
<u>IH07</u>	<u>A12</u>	<u>FL</u>		<u>8:33am</u>	<u>12:57</u>	<u>264</u>	<u>221.4</u>	

INTERFERENCES AND IH COMMENTS TO LAB

AES Project # \_\_\_\_\_

Supporting Sample Field # \_\_\_\_\_

Blanks \_\_\_\_\_

Bulks \_\_\_\_\_

Other \_\_\_\_\_

DATE RECEIVED BY LAB \_\_\_\_\_ DATE ANALYZED \_\_\_\_\_

REVIEWED BY \_\_\_\_\_ PRINT SIGNATURE \_\_\_\_\_

IH48



314 North Pearl Street  
Albany, New York 12207  
518-434-4546 / 434-0891 FAX

# INDUSTRIAL HYGIENE AIR SAMPLING RECORD FIELD DATA SHEET

CLIENT NAME SUNY  
PROJECT LOCATION NEW PALTZ  
SPECIFIC LOCATION SCUDDER HALL 107

PLEASE PRINT

PERSON PERFORMING SAMPLING <u>PAUL WATSON</u>	SHIPPING DATE	SAMPLING DATE <u>8/18/97</u>	NIOSH SAMPLING METHOD <u>DOH 311-1 PCB</u>
--	---------------	---------------------------------	---

MONITORED EMPLOYEE/AREA	S.S. #	
TITLE	DEPARTMENT	
TASK/OPERATION	PPE	ENG/WORK PRACTICES

ENVIRONMENTAL CONDITIONS AND NOTES  
ROOM 107  
SCUDDER HALL

PRE-CALIBRATION Pump Mfg. <u>MSA</u> Pump No. <u>IH48</u> Location Flow Rate <u>1.046</u> (CIRCLE ONE) <u>L/min</u> cc/min	CALCULATIONS Name <u>PW</u> Method <u>B105</u> Date <u>8/18/97</u> Time <u>1:43pm</u>	POST-CALIBRATION Pump Mfg. <u>MSA</u> Pump No. <u>IH48</u> Location Flow Rate <u>1.057</u> (CIRCLE ONE) <u>L/min</u> cc/min	CALCULATIONS <u>1.0515 Ave</u> Name <u>PW</u> Method <u>B105</u> Date <u>8/18/97</u> Time <u>5:42</u>
--	--	---	---

PUMP NO.	SAMPLE INFORMATION			CLOCK TIME			SAMPLE VOLUME (LITER) <sup>ST</sup>	RESULT (DIRECT READ)
	FIELD NO.	TYPE MEDIA	LOT NO.	START	STOP	TOTAL TIME (MIN.)		
<u>IH48</u>	<u>A13</u>			<u>1:43pm</u>	<u>5:43</u>	<u>240</u>	<u>252.4</u>	

INTERFERENCES AND IH COMMENTS TO LAB

Supporting Sample Field # \_\_\_\_\_

Blanks \_\_\_\_\_

Bulks \_\_\_\_\_

Other \_\_\_\_\_

AES Project # \_\_\_\_\_

DATE RECEIVED BY LAB \_\_\_\_\_ DATE ANALYZED \_\_\_\_\_

REVIEWED BY \_\_\_\_\_ PRINT SIGNATURE



IH05



314 North Pearl Street  
Albany, New York 12207  
518-434-4546 / 434-0891 FAX

# INDUSTRIAL HYGIENE AIR SAMPLING RECORD FIELD DATA SHEET

CLIENT NAME SUNY  
PROJECT LOCATION NEW PALTZ  
SPECIFIC LOCATION SCUDDER HALL RM209

PLEASE PRINT

PERSON PERFORMING SAMPLING <u>PW</u>	SHIPPING DATE	SAMPLING DATE <u>8/18/97</u>	NIOSH SAMPLING METHOD <u>DOH 311-1 PCB</u>
---	---------------	---------------------------------	---

MONITORED EMPLOYEE/AREA	S.S. #	
TITLE	DEPARTMENT	
TASK/OPERATION	PPE	ENG/WORK PRACTICES

ENVIRONMENTAL CONDITIONS AND NOTES

Room 209 Scudder Hall

PRE-CALIBRATION Pump Mfg. <u>MSA</u> Pump No. <u>IH05</u> Location <u>RM 209</u> Flow Rate <u>0.9030</u> <small>(CIRCLE ONE)</small> <small>L/min</small> <small>cc/min</small>	CALCULATIONS Name <u>PW</u> Method <u>Bios</u> Date <u>8/18/97</u> Time <u>1:49</u>	POST-CALIBRATION Pump Mfg. <u>MSA</u> Pump No. <u>IH05</u> Location Flow Rate <u>0.8931</u> <small>(CIRCLE ONE)</small> <small>L/min</small> <small>cc/min</small>	CALCULATIONS <u>0.898</u> <u>hr</u> Name <u>PW</u> Method <u>Bios</u> Date <u>8/18/97</u> Time <u>5:47</u>
--	--	---	--

PUMP NO.	SAMPLE INFORMATION			CLOCK TIME			SAMPLE VOLUME (LITER)	RESULT (DIRECT READ)
	FIELD NO.	TYPE MEDIA	LOT NO.	START	STOP	TOTAL TIME (MIN.)		
	<u>AV4</u>			<u>1:49pm</u>	<u>5:49</u>	<u>240</u>	<u>215.5</u>	

INTERFERENCES AND IH COMMENTS TO LAB

Supporting Sample Field # \_\_\_\_\_

Blanks \_\_\_\_\_

Bulks \_\_\_\_\_

Other \_\_\_\_\_

AES Project # \_\_\_\_\_

DATE RECEIVED BY LAB \_\_\_\_\_ DATE ANALYZED \_\_\_\_\_

REVIEWED BY \_\_\_\_\_ PRINT \_\_\_\_\_ SIGNATURE \_\_\_\_\_

IHO1



314 North Pearl Street  
Albany, New York 12207  
518-434-4546 / 434-0891 FAX

# INDUSTRIAL HYGIENE AIR/SAMPLING RECORD FIELD DATA SHEET

CLIENT NAME SUNY  
PROJECT LOCATION NEW PALTZ  
SPECIFIC LOCATION SCUDDER HALL RM222

PLEASE PRINT

PERSON PERFORMING SAMPLING <u>PW</u>	SHIPPING DATE	SAMPLING DATE <u>8/18/97</u>	NIOSH SAMPLING METHOD <u>DOH-311-1 PCB</u>
---	---------------	---------------------------------	---

MONITORED EMPLOYEE/AREA	S.S. #	
TITLE	DEPARTMENT	
TASK/OPERATION	PPE	ENG/WORK PRACTICES

ENVIRONMENTAL CONDITIONS AND NOTES  
Scudder Hall Rm222

PRE-CALIBRATION Pump Mfg. <u>MSA</u> Pump No. <u>IHO1</u> Location Flow Rate <u>1.171</u> (CIRCLE ONE) <u>L/min</u> <u>cc/min</u>	CALCULATIONS Name <u>PW</u> Method <u>BIOP</u> Date <u>8/18/97</u> Time <u>1:53p</u>	POST-CALIBRATION Pump Mfg. <u>MSA</u> Pump No. <u>IHO1</u> Location Flow Rate <u>1.092</u> (CIRCLE ONE) <u>L/min</u> <u>cc/min</u>	CALCULATIONS <u>1.1015 Ae</u> Name <u>PW</u> Method <u>3.05</u> Date <u>8/18/97</u> Time <u>5:53</u>
---	---	--	--

PUMP NO.	SAMPLE INFORMATION			CLOCK TIME			SAMPLE VOLUME (LITER)	RESULT (DIRECT READ)
	FIELD NO.	TYPE MEDIA	LOT NO.	START	STOP	TOTAL TIME (MIN.)		
<u>IHO1</u>	<u>AIS</u>			<u>1:53p</u>	<u>5:53</u>	<u>240</u>	<u>264.4</u>	

INTERFERENCES AND IH COMMENTS TO LAB

Supporting Sample Field # \_\_\_\_\_

Blanks \_\_\_\_\_

Bulks \_\_\_\_\_

Other \_\_\_\_\_

AES Project # \_\_\_\_\_

DATE RECEIVED BY LAB \_\_\_\_\_ DATE ANALYZED \_\_\_\_\_

REVIEWED BY \_\_\_\_\_ PRINT \_\_\_\_\_ SIGNATURE \_\_\_\_\_

IHO7



314 North Pearl Street  
Albany, New York 12207  
518-434-4546 / 434-0891 FAX

# INDUSTRIAL HYGIENE AIR SAMPLING RECORD FIELD DATA SHEET

CLIENT NAME SUNY

PROJECT LOCATION NEW PALTZ

SPECIFIC LOCATION SCUDDER HALL RM 328

PLEASE PRINT

PERSON PERFORMING SAMPLING <u>PW</u>	SHIPPING DATE	SAMPLING DATE <u>8/18/97</u>	NIOSH SAMPLING METHOD <u>DOH-311-1 PCB</u>
---	---------------	---------------------------------	---

MONITORED EMPLOYEE AREA	S.S. #
-------------------------	--------

TITLE	DEPARTMENT
-------	------------

TASK/OPERATION	PPE	ENG/WORK PRACTICES
----------------	-----	--------------------

ENVIRONMENTAL CONDITIONS AND NOTES  
Room 328 Scudder Hall

PRE-CALIBRATION Pump Mfg. <u>MSA</u> Pump No. <u>IHO7</u> Location Flow Rate <u>0.9975</u> <small>(CIRCLE ONE) L/min</small> cc/min	CALCULATIONS Name <u>PW</u> Method <u>Bios</u> Date <u>8/18/97</u> Time <u>1:57p</u>	POST-CALIBRATION Pump Mfg. <u>MSA</u> Pump No. <u>IHO7</u> Location Flow Rate <u>0.9584</u> <small>(CIRCLE ONE) L/min</small> cc/min	CALCULATIONS Name <u>PW</u> Method <u>Bios</u> Date <u>8/18/97</u> Time <u>5:57</u> <u>6.97795 A2</u>
---	---	--	---

PUMP NO.	SAMPLE INFORMATION			CLOCK TIME			SAMPLE VOLUME (LITER)	RESULT (DIRECT READ)
	FIELD NO.	TYPE MEDIA	LOT NO.	START	STOP	TOTAL TIME (MIN.)		
<u>IHO7</u>	<u>A16</u>			<u>1:57p</u>	<u>5:57</u>	<u>240</u>	<u>234.7</u>	

INTERFERENCES AND IH COMMENTS TO LAB

AES Project # \_\_\_\_\_

Supporting Sample Field # \_\_\_\_\_

Blanks \_\_\_\_\_

Bulks \_\_\_\_\_

Other \_\_\_\_\_

DATE RECEIVED BY LAB \_\_\_\_\_ DATE ANALYZED \_\_\_\_\_

REVIEWED BY \_\_\_\_\_ PRINT SIGNATURE \_\_\_\_\_

IH47



314 North Pearl Street  
Albany, New York 12207  
518-434-4546 / 434-0891 FAX

# INDUSTRIAL HYGIENE AIR SAMPLING RECORD FIELD DATA SHEET

CLIENT NAME SUNY  
PROJECT LOCATION NEW PALTZ  
SPECIFIC LOCATION SCUDDER HALL RM 322

PLEASE PRINT

PERSON PERFORMING SAMPLING <u>PW</u>	SHIPPING DATE	SAMPLING DATE <u>8/18/97</u>	NIOSH SAMPLING METHOD <u>DOM 311-1 PCB</u>
---	---------------	---------------------------------	---

MONITORED EMPLOYEE/AREA <u>(6)</u>	S.S. #	
TITLE	DEPARTMENT	
TASK/OPERATION	PPE	ENG/WORK PRACTICES

ENVIRONMENTAL CONDITIONS AND NOTES  
Room 322 Scudder Hall  
Fans in Room

PRE-CALIBRATION Pump Mfg. <u>MSA</u> Pump No. <u>IH47</u> Location Flow Rate (CIRCLE ONE) <u>0.9655</u> <u>2</u> cc/min	CALCULATIONS Name <u>PW</u> Method <u>BIOS</u> Date <u>8/18/97</u> Time <u>2:00pm</u>	POST-CALIBRATION Pump Mfg. Pump No. Location Flow Rate (CIRCLE ONE) <u>0.9573</u> <u>1</u> cc/min	CALCULATIONS <u>0.95915 AIR</u> Name <u>PW</u> Method <u>BIOS</u> Date <u>8/18/97</u> Time <u>6:07</u>
--	--	--	--

PUMP NO.	SAMPLE INFORMATION			CLOCK TIME			SAMPLE VOLUME (LITER)	RESULT (DIRECT READ)
	FIELD NO.	TYPE MEDIA	LOT NO.	START	STOP	TOTAL TIME (MIN.)		
	<u>A17</u>			<u>2:00pm</u>	<u>6:07</u>	<u>247</u>	<u>236.9</u>	

INTERFERENCES AND IH COMMENTS TO LAB

AES Project # \_\_\_\_\_

Supporting Sample Field # \_\_\_\_\_

Blanks \_\_\_\_\_

Bulks \_\_\_\_\_

Other \_\_\_\_\_

DATE RECEIVED BY LAB \_\_\_\_\_ DATE ANALYZED \_\_\_\_\_

REVIEWED BY \_\_\_\_\_ PRINT \_\_\_\_\_ SIGNATURE \_\_\_\_\_

IH03



314 North Pearl Street  
Albany, New York 12207  
518-434-4546 / 434-0891 FAX

# INDUSTRIAL HYGIENE AIR SAMPLING RECORD FIELD DATA SHEET

CLIENT NAME SUNY  
PROJECT LOCATION NEW PALTZ  
SPECIFIC LOCATION SCUDDER HALL RM 320

PLEASE PRINT

PERSON PERFORMING SAMPLING <u>PW</u>	SHIPPING DATE	SAMPLING DATE <u>8/18/97</u>	NIOSH SAMPLING METHOD <u>DOH 311-1 PCB</u>
---	---------------	---------------------------------	---

MONITORED EMPLOYEE/AREA		S.S. #	
TITLE		DEPARTMENT	
TASK/OPERATION	PPE	ENG/WORK PRACTICES	

ENVIRONMENTAL CONDITIONS AND NOTES  
Room 320 Scudder Hall II

PRE-CALIBRATION Pump Mfg. <u>MSA</u> Pump No. <u>IH03</u> Location Flow Rate <u>0.8654</u> <input checked="" type="radio"/> L/min <input type="radio"/> cc/min	CALCULATIONS Name <u>PW</u> Method <u>BIOS</u> Date <u>8/18/97</u> Time <u>2:05 pm</u>	POST-CALIBRATION Pump Mfg. <u>MSA</u> Pump No. <u>IH03</u> Location Flow Rate <u>0.8559</u> <input checked="" type="radio"/> L/min <input type="radio"/> cc/min	CALCULATIONS <u>0.8606</u> Air Name <u>PW</u> Method <u>Bios</u> Date <u>8/18/97</u> Time <u>5:04</u>
---	---	--	---

PUMP NO.	SAMPLE INFORMATION			CLOCK TIME			SAMPLE VOLUME (LITER)	RESULT (DIRECT READ)
	FIELD NO.	TYPE MEDIA	LOT NO.	START	STOP	TOTAL TIME (MIN.)		
<u>IH03</u>	<u>AIR</u>			<u>2:05 pm</u>	<u>5:05 pm</u>	<u>240</u>	<u>206.6</u>	

INTERFERENCES AND IH COMMENTS TO LAB

Supporting Sample Field # \_\_\_\_\_

Blanks \_\_\_\_\_

Bulks \_\_\_\_\_

Other \_\_\_\_\_

AES Project # \_\_\_\_\_

DATE RECEIVED BY LAB \_\_\_\_\_ DATE ANALYZED \_\_\_\_\_

REVIEWED BY \_\_\_\_\_ PRINT SIGNATURE \_\_\_\_\_

IA 29



314 North Pearl Street  
Albany, New York 12207  
518-434-4546 / 434-0891 FAX

# INDUSTRIAL HYGIENE AIR SAMPLING RECORD FIELD DATA SHEET

CLIENT NAME SUNY  
PROJECT LOCATION New Paltz  
SPECIFIC LOCATION Bliss Hall Rm 114

PLEASE PRINT

PERSON PERFORMING SAMPLING <u>PW</u>	SHIPPING DATE	SAMPLING DATE <u>8/18/97</u>	NIOSH SAMPLING METHOD <u>DOT 31-1 PCB</u>
---	---------------	---------------------------------	--

MONITORED EMPLOYEE/AREA	S.S. #	
TITLE	DEPARTMENT	
TASK/OPERATION	PPE	ENG/WORK PRACTICES

ENVIRONMENTAL CONDITIONS AND NOTES  
Bliss Hall Room 114

PRE-CALIBRATION Pump Mfg. <u>MSA</u> Pump No. <u>IA 29</u> Location Flow Rate <u>0.9716</u> (CIRCLE ONE) <u>L/min</u> cc/min	CALCULATIONS Name <u>PW</u> Method <u>MSD</u> Date <u>8/12/97</u> Time <u>2:16</u>	POST-CALIBRATION Pump Mfg. <u>MSA</u> Pump No. <u>IA 29</u> Location Flow Rate <u>0.9288</u> (CIRCLE ONE) <u>L/min</u> cc/min	CALCULATIONS <u>0.9502 hr</u> Name <u>PW</u> Method <u>MSD</u> Date <u>8/18/97</u> Time <u>5:15</u>
---	---	--	---

PUMP NO.	SAMPLE INFORMATION			CLOCK TIME			SAMPLE VOLUME (LITER)	RESULT (DIRECT READ)
	FIELD NO.	TYPE MEDIA	LOT NO.	START	STOP	TOTAL TIME (MIN.)		
<u>IA 19</u>	<u>A19</u>			<u>2:16</u>	<u>5:16</u>	<u>240</u>	<u>228.0</u>	

INTERFERENCES AND IH COMMENTS TO LAB

Supporting Sample Field # \_\_\_\_\_

Blanks \_\_\_\_\_

Bulks \_\_\_\_\_

Other \_\_\_\_\_

AES Project # \_\_\_\_\_

DATE RECEIVED BY LAB \_\_\_\_\_ DATE ANALYZED \_\_\_\_\_

REVIEWED BY \_\_\_\_\_ PRINT \_\_\_\_\_ SIGNATURE \_\_\_\_\_

IH59



314 North Pearl Street  
Albany, New York 12207  
518-434-4546 / 434-0891 FAX

# INDUSTRIAL HYGIENE AIR SAMPLING RECORD FIELD DATA SHEET

CLIENT NAME SUNY  
PROJECT LOCATION New Paltz  
SPECIFIC LOCATION Bliss Hall RM 112

PLEASE PRINT

PERSON PERFORMING SAMPLING <u>PW</u>	SHIPPING DATE	SAMPLING DATE <u>8/18/97</u>	NIOSH SAMPLING METHOD <u>DOH 511-1</u>
---	---------------	---------------------------------	---

MONITORED EMPLOYEE/AREA <u>(PW)</u>		S.S. #
TITLE	DEPARTMENT	
TASK/OPERATION	PPE	ENG/WORK PRACTICES

ENVIRONMENTAL CONDITIONS AND NOTES

Rm 112 Bliss Hall

PRE-CALIBRATION Pump Mfg. <u>MSA</u> Pump No. <u>IH</u> Location <u>Rm 112</u> Flow Rate <u>0.9103</u> <small>(CIRCLE ONE) L/min cc/min</small>	CALCULATIONS <u>0.9103</u> Name <u>PW</u> Method <u>BDS</u> Date <u>8/18/97</u> Time <u>2:19pm</u>	POST-CALIBRATION Pump Mfg. <u>MSA</u> Pump No. <u>IH59</u> Location <u>IH59</u> Flow Rate <u>0.8998</u> <small>(CIRCLE ONE) L/min cc/min</small>	CALCULATIONS <u>0.8998 Ave</u> Name <u>PW</u> Method <u>K10's</u> Date <u>8/18/97</u> Time <u>6:18</u>
--	--	---	--

PUMP NO.	SAMPLE INFORMATION			CLOCK TIME			SAMPLE VOLUME (LITER)	RESULT (DIRECT READ)
	FIELD NO.	TYPE MEDIA	LOT NO.	START	STOP	TOTAL TIME (MIN.)		
<u>IH59</u>	<u>A20</u>			<u>2:19pm</u>	<u>6:19</u>	<u>240</u>	<u>215.9</u>	

INTERFERENCES AND IH COMMENTS TO LAB

AES Project # \_\_\_\_\_

Supporting Sample Field # \_\_\_\_\_

Blanks \_\_\_\_\_

Bulks \_\_\_\_\_

Other \_\_\_\_\_

DATE RECEIVED BY LAB \_\_\_\_\_ DATE ANALYZED \_\_\_\_\_

REVIEWED BY \_\_\_\_\_ PRINT \_\_\_\_\_ SIGNATURE \_\_\_\_\_

IH04



314 North Pearl Street  
Albany, New York 12207  
518-434-4546 / 434-0891 FAX

# INDUSTRIAL HYGIENE AIR SAMPLING RECORD FIELD DATA SHEET

CLIENT NAME SUNY  
PROJECT LOCATION NEW PALTZ  
SPECIFIC LOCATION BLISS HALL RM 223

PLEASE PRINT

PERSON PERFORMING SAMPLING <u>PW</u>	SHIPPING DATE	SAMPLING DATE <u>8/18/97</u>	NIOSH SAMPLING METHOD <u>DOH 311-1 PCB</u>
---	---------------	---------------------------------	---

MONITORED EMPLOYEE/AREA <u>AREA</u>	S.S. #
--	--------

TITLE	DEPARTMENT
-------	------------

TASK/OPERATION	PPE	ENG/WORK PRACTICES
----------------	-----	--------------------

ENVIRONMENTAL CONDITIONS AND NOTES  
Bliss Hall Room 223

PRE-CALIBRATION Pump Mfg. <u>MSA</u> Pump No. <u>IH04</u> Location <u>Bliss Hall</u> Flow Rate <u>0.9824</u> <small>(CIRCLE ONE)</small> <input checked="" type="radio"/> L/min <input type="radio"/> cc/min	CALCULATIONS Name <u>PW</u> Method <u>Bios</u> Date <u>8/18/97</u> Time <u>2:26</u>	POST-CALIBRATION Pump Mfg. <u>MSA</u> Pump No. <u>IH04</u> Location <u>Bliss Hall</u> Flow Rate <u>0.9022</u> <small>(CIRCLE ONE)</small> <input checked="" type="radio"/> L/min <input type="radio"/> cc/min	CALCULATIONS <u>0.9426 AM</u> Name <u>PW</u> Method <u>Bios</u> Date <u>8/18/97</u> Time <u>6:24</u>
---	--	--	--

PUMP NO.	SAMPLE INFORMATION			CLOCK TIME			SAMPLE VOLUME (LITER)	RESULT (DIRECT READ)
	FIELD NO.	TYPE MEDIA	LOT NO.	START	STOP	TOTAL TIME (MIN.)		
<u>IH04</u>	<u>A21</u>			<u>2:26pm</u>	<u>6:26</u>	<u>240</u>	<u>226.2</u>	

INTERFERENCES AND IH COMMENTS TO LAB

AES Project # \_\_\_\_\_

Supporting Sample Field # \_\_\_\_\_

Blanks \_\_\_\_\_

Bulks \_\_\_\_\_

Other \_\_\_\_\_

DATE RECEIVED BY LAB \_\_\_\_\_ DATE ANALYZED \_\_\_\_\_

REVIEWED BY \_\_\_\_\_ PRINT \_\_\_\_\_ SIGNATURE \_\_\_\_\_



IH49



314 North Pearl Street  
Albany, New York 12207  
518-434-4546 / 434-0891 FAX

# INDUSTRIAL HYGIENE AIR SAMPLING RECORD FIELD DATA SHEET

CLIENT NAME SUNY  
PROJECT LOCATION NEW PALTZ  
SPECIFIC LOCATION BLISS HALL RM 218

PLEASE PRINT

PERSON PERFORMING SAMPLING <u>PW</u>	SHIPPING DATE	SAMPLING DATE <u>8/18/97</u>	NIOSH SAMPLING METHOD <u>DOH 311-1 PCB</u>
---	---------------	---------------------------------	---

MONITORED EMPLOYEE/AREA	S.S. #	
TITLE	DEPARTMENT	
TASK/OPERATION	PPE	ENG/WORK PRACTICES

ENVIRONMENTAL CONDITIONS AND NOTES  
Bliss Hall 327 Rm 218 - 1st fl. A. H.

<b>PRE-CALIBRATION</b> Pump Mfg. <u>MSA</u> Pump No. <u>IH49</u> Location Flow Rate (CIRCLE ONE) <u>1.008</u> <u>l/min</u> cc/min	<b>CALCULATIONS</b> Name <u>PW</u> Method Date <u>8/18/97</u> Time <u>2:29pm</u>	<b>POST-CALIBRATION</b> Pump Mfg. <u>MSA</u> Pump No. <u>IH49</u> Location Flow Rate (CIRCLE ONE) <u>0.946</u> <u>l/min</u> cc/min	<b>CALCULATIONS</b> <u>0.97705 hr</u> Name <u>Pw</u> Method <u>325</u> Date <u>8/18/97</u> Time <u>6:30</u>
---	---	--	---

PUMP NO.	SAMPLE INFORMATION			CLOCK TIME			SAMPLE VOLUME (LITER)	RESULT (DIRECT READ)
	FIELD NO.	TYPE MEDIA	LOT NO.	START	STOP	TOTAL TIME (MIN.)		
<u>IH49</u>	<u>A22</u>			<u>2:29p</u>	<u>6:30</u>	<u>241</u>	<u>235.5</u>	

INTERFERENCES AND IH COMMENTS TO LAB

AES Project # \_\_\_\_\_

Supporting Sample Field # \_\_\_\_\_

Blanks \_\_\_\_\_

Bulks \_\_\_\_\_

Other \_\_\_\_\_

DATE RECEIVED BY LAB \_\_\_\_\_ DATE ANALYZED \_\_\_\_\_

REVIEWED BY \_\_\_\_\_ PRINT \_\_\_\_\_ SIGNATURE \_\_\_\_\_



314 North Pearl Street  
Albany, New York 12207  
518-434-4546 / 434-0891 FAX

# INDUSTRIAL HYGIENE AIR SAMPLING RECORD FIELD DATA SHEET

CLIENT NAME SUNNY  
PROJECT LOCATION New Park  
SPECIFIC LOCATION Outside Garage Hall

PLEASE PRINT

PERSON PERFORMING SAMPLING <u>PK</u>	SHIPPING DATE <u>1/10/97</u>	SAMPLING DATE <u>8/19/97</u>	NIOSH SAMPLING METHOD <u>DOHI 31171</u>
---	---------------------------------	---------------------------------	--

MONITORED EMPLOYEE/AREA <u>as</u>	S.S. # <u>315</u>
--------------------------------------	-------------------

TITLE	DEPARTMENT
-------	------------

TASK/OPERATION	PPE	ENG/WORK PRACTICES
----------------	-----	--------------------

ENVIRONMENTAL CONDITIONS AND NOTES  
Field Blank

PRE-CALIBRATION Pump Mfg. _____ Pump No. _____ Location _____ Flow Rate _____ (CIRCLE ONE) L/min cc/min	CALCULATIONS Name _____ Method _____ Date _____ Time _____	POST-CALIBRATION Pump Mfg. _____ Pump No. _____ Location _____ FLOW Rate _____ (CIRCLE ONE) L/min cc/min	CALCULATIONS Name _____ Method _____ Date _____ Time _____
--	---	---	---

PUMP NO.	SAMPLE INFORMATION			CLOCK TIME			SAMPLE VOLUME (LITER)	RESULT (DIRECT READ)
	FIELD NO.	TYPE MEDIA	LOT NO.	START	STOP	TOTAL TIME (MIN.)		
	<u>A23</u>			<u>8:00</u>				

INTERFERENCES AND IH COMMENTS TO LAB

Supporting Sample Field # \_\_\_\_\_  
Blanks \_\_\_\_\_  
Bulks \_\_\_\_\_  
Other \_\_\_\_\_

AES Project # \_\_\_\_\_

DATE RECEIVED BY LAB \_\_\_\_\_ DATE ANALYZED \_\_\_\_\_

REVIEWED BY \_\_\_\_\_ PRINT SIGNATURE

T101



314 North Pearl Street  
Albany, New York 12207  
518-434-4546 / 434-0891 FAX

# INDUSTRIAL HYGIENE AIR SAMPLING RECORD FIELD DATA SHEET

CLIENT NAME SUNNY  
PROJECT LOCATION New Pk HZ  
SPECIFIC LOCATION Outside gage hall

PLEASE PRINT

PERSON PERFORMING SAMPLING <u>PJ</u>	SHIPPING DATE	SAMPLING DATE <u>8/19/97</u>	NIOSH SAMPLING METHOD <u>DOH 311-1 RB</u>
---	---------------	---------------------------------	--

MONITORED EMPLOYEE/AREA	S.S. #
-------------------------	--------

TITLE	DEPARTMENT
-------	------------

TASK/OPERATION	PPE	ENG/WORK PRACTICES
----------------	-----	--------------------

ENVIRONMENTAL CONDITIONS AND NOTES  
Outside gage hall, flow level on 28.0 to 28.5  
with 2.0 line Dows

PRE-CALIBRATION Pump Mfg. <u>MSA</u> Pump No. <u>T101</u> Location Flow Rate <u>0.9207</u> (CIRCLE ONE) <u>L/min</u> cc/min	CALCULATIONS Name <u>PJ</u> Method <u>3.05</u> Date <u>8/19/97</u> Time <u>3:17</u>	POST-CALIBRATION Pump Mfg. <u>MSA</u> Pump No. <u>T101</u> Location <u>ok</u> Flow Rate <u>0.8827</u> (CIRCLE ONE) <u>L/min</u> cc/min	CALCULATIONS <u>0.9017</u> Name <u>PJ</u> Method <u>3.05</u> Date <u>8/19/97</u> Time <u>12:27</u>
---	--	--	--

PUMP NO.	SAMPLE INFORMATION			CLOCK TIME			SAMPLE VOLUME (LITER)	RESULT (DIRECT READ)
	FIELD NO.	TYPE MEDIA	LOT NO.	START	STOP	TOTAL TIME (MIN.)		
<u>T101</u>	<u>A24</u>			<u>8:28</u>	<u>12:28</u>	<u>240</u>	<u>216.4</u>	

INTERFERENCES AND IH COMMENTS TO LAB

Supporting Sample Field # \_\_\_\_\_

Blanks \_\_\_\_\_

Bulks \_\_\_\_\_

Other \_\_\_\_\_

AES Project # \_\_\_\_\_

DATE RECEIVED BY LAB \_\_\_\_\_ DATE ANALYZED \_\_\_\_\_

REVIEWED BY \_\_\_\_\_ PRINT \_\_\_\_\_ SIGNATURE \_\_\_\_\_

7/19/97



314 North Pearl Street  
Albany, New York 12207  
518-434-4546 / 434-0891 FAX

# INDUSTRIAL HYGIENE AIR SAMPLING RECORD FIELD DATA SHEET

CLIENT NAME Sully  
PROJECT LOCATION New Pette  
SPECIFIC LOCATION Sage Hall

PLEASE PRINT

PERSON PERFORMING SAMPLING <u>PW</u>	SHIPPING DATE	SAMPLING DATE <u>8/19/97</u>	NIOSH SAMPLING METHOD <u>DOH311-1</u>
---	---------------	---------------------------------	--

MONITORED EMPLOYEE/AREA	S.S. #
-------------------------	--------

TITLE	DEPARTMENT
-------	------------

TASK/OPERATION	PPE	ENG/WORK PRACTICES
----------------	-----	--------------------

ENVIRONMENTAL CONDITIONS AND NOTES  
Room 305 sage hall

PRE-CALIBRATION Pump Mfg. <u>MSA</u> Pump No. <u>IH48</u> Location <u>305</u> Flow Rate <u>0.9448</u> (CIRCLE ONE) <u>L/min</u> cc/min	CALCULATIONS Name <u>PW</u> Method <u>RD5</u> Date <u>8/19/97</u> Time <u>8:57</u>	POST-CALIBRATION Pump Mfg. <u>NISA</u> Pump No. <u>IH48</u> Location <u>305</u> Flow Rate <u>0.9193</u> (CIRCLE ONE) <u>L/min</u> cc/min	CALCULATIONS <u>0.93</u> <u>cc/min</u> Name <u>PW</u> Method <u>RD5</u> Date <u>8/19/97</u> Time <u>10:58</u>
--	---	--	---

PUMP NO.	SAMPLE INFORMATION			CLOCK TIME			SAMPLE VOLUME (LITER)	RESULT (DIRECT READ)
	FIELD NO.	TYPE MEDIA	LOT NO.	START	STOP	TOTAL TIME (MIN.)		
<u>IH48</u>	<u>A25</u>			<u>8:38</u>	<u>10:38</u>	<u>240</u>	<u>283.77</u>	

INTERFERENCES AND IH COMMENTS TO LAB

Supporting Sample Field # \_\_\_\_\_

Blanks \_\_\_\_\_

Bulks \_\_\_\_\_

Other \_\_\_\_\_

AES Project # \_\_\_\_\_

DATE RECEIVED BY LAB \_\_\_\_\_ DATE ANALYZED \_\_\_\_\_

REVIEWED BY \_\_\_\_\_ PRINT SIGNATURE

IH 7



314 North Pearl Street  
Albany, New York 12207  
518-434-4546 / 434-0891 FAX

# INDUSTRIAL HYGIENE AIR SAMPLING RECORD FIELD DATA SHEET

CLIENT NAME Suny  
PROJECT LOCATION New Paltz  
SPECIFIC LOCATION Sage Hall

PLEASE PRINT

PERSON PERFORMING SAMPLING <u>PW</u>	SHIPPING DATE	SAMPLING DATE <u>8/19/97</u>	NIOSH SAMPLING METHOD <u>DOT 31-1</u>
---	---------------	---------------------------------	--

MONITORED EMPLOYEE/AREA <u>(Circled)</u>		S.S. # <u>1</u>
TITLE		DEPARTMENT
TASK/OPERATION	PPE	ENG/WORK PRACTICES

ENVIRONMENTAL CONDITIONS AND NOTES  
Sage Hall Room 223

PRE-CALIBRATION Pump Mfg. <u>MSP</u> Pump No. <u>JH07</u> Location <u>223</u> Flow Rate <u>0.8166</u> (CIRCLE ONE) <u>L/min</u> cc/min	CALCULATIONS Name <u>PW</u> Method <u>BDS</u> Date <u>8/19/97</u> Time <u>8:47</u>	POST-CALIBRATION Pump Mfg. <u>MSP</u> Pump No. <u>JH07</u> Location Flow Rate <u>0.7924</u> (CIRCLE ONE) <u>L/min</u> cc/min	CALCULATIONS <u>0.7924AR</u> Name <u>PW</u> Method <u>3-2</u> Date <u>8/19/97</u> Time <u>12:59</u>
---	---	---	---

PUMP NO.	SAMPLE INFORMATION			CLOCK TIME			SAMPLE VOLUME (LITER)	RESULT (DIRECT READ)
	FIELD NO.	TYPE MEDIA	LOT NO.	START	STOP	TOTAL TIME (MIN.)		
<u>JH07</u>	<u>A26</u>			<u>8:44</u>	<u>12:45</u>	<u>187.0</u> <u>236</u>	<u>187.0</u>	

INTERFERENCES AND IH COMMENTS TO LAB

Supporting Sample Field # \_\_\_\_\_

Blanks \_\_\_\_\_

Bulks \_\_\_\_\_

Other \_\_\_\_\_

AES Project # \_\_\_\_\_

DATE RECEIVED BY LAB \_\_\_\_\_ DATE ANALYZED \_\_\_\_\_

REVIEWED BY \_\_\_\_\_ PRINT \_\_\_\_\_ SIGNATURE \_\_\_\_\_



314 North Pearl Street  
Albany, New York 12207  
518-434-4546 / 434-0891 FAX

# INDUSTRIAL HYGIENE AIR SAMPLING RECORD

## FIELD DATA SHEET

CLIENT NAME SUNNY  
PROJECT LOCATION New Paltz  
SPECIFIC LOCATION Sage Hall

PLEASE PRINT

PERSON PERFORMING SAMPLING <u>PW</u>	SHIPPING DATE	SAMPLING DATE <u>8/19/97</u>	NIOSH SAMPLING METHOD <u>DOT/311-1 P-13</u>
---	---------------	---------------------------------	--

MONITORED EMPLOYEE/AREA	S.S. #
-------------------------	--------

TITLE	DEPARTMENT
-------	------------

TASK/OPERATION	PPE	ENG/WORK PRACTICES
----------------	-----	--------------------

ENVIRONMENTAL CONDITIONS AND NOTES

Room 227 Sage Hall

PRE-CALIBRATION Pump Mfg. <u>MSA</u> Pump No. <u>I447</u> Location Flow Rate <u>1.006</u> (CIRCLE ONE) L/min cc/min	CALCULATIONS Name <u>PW</u> Method <u>IOS</u> Date <u>8/19/97</u> Time <u>8:20</u>	POST-CALIBRATION Pump Mfg. <u>MSA</u> Pump No. <u>I447</u> Location Flow Rate <u>0.9825</u> (CIRCLE ONE) L/min cc/min	CALCULATIONS <u>0.99425</u> AQ Name <u>PW</u> Method <u>IOS</u> Date <u>8/19/97</u> Time <u>12:50</u>
--	---	--	---

PUMP NO.	SAMPLE INFORMATION			CLOCK TIME			SAMPLE VOLUME (LITER)	RESULT (DIRECT READ)
	FIELD NO.	TYPE MEDIA	LOT NO.	START	STOP	TOTAL TIME (MIN.)		
<u>I447</u>	<u>A27</u>			<u>8:51</u>	<u>12:51</u>	<u>240</u>	<u>238.6</u>	

INTERFERENCES AND IH COMMENTS TO LAB

Supporting Sample Field # \_\_\_\_\_

Blanks \_\_\_\_\_

Bulks \_\_\_\_\_

Other \_\_\_\_\_

AES Project # \_\_\_\_\_

DATE RECEIVED BY LAB \_\_\_\_\_ DATE ANALYZED \_\_\_\_\_

REVIEWED BY \_\_\_\_\_ PRINT SIGNATURE

IH03



314 North Pearl Street  
Albany, New York 12207  
518-434-4546 / 434-0891 FAX

# INDUSTRIAL HYGIENE AIR SAMPLING RECORD FIELD DATA SHEET

CLIENT NAME SUNY  
PROJECT LOCATION New Paltz  
SPECIFIC LOCATION Base Hall

PLEASE PRINT

PERSON PERFORMING SAMPLING <u>PW</u>	SHIPPING DATE	SAMPLING DATE <u>8/19/97</u>	NIOSH SAMPLING METHOD <u>DCH 311-1 PB</u>
---	---------------	---------------------------------	--

MONITORED EMPLOYEE/AREA <u>(Circled)</u>		S.S. #
TITLE	DEPARTMENT	
TASK/OPERATION	PPE	ENG/WORK PRACTICES

ENVIRONMENTAL CONDITIONS AND NOTES  
Room # 225 Base Hall

PRE-CALIBRATION Pump Mfg. <u>MSD</u> Pump No. <u>IH03</u> Location <u>#225</u> Flow Rate <u>0.9882</u> (CIRCLE ONE) <input checked="" type="radio"/> L/min <input type="radio"/> cc/min	CALCULATIONS Name <u>PW</u> Method <u>SIUS</u> Date <u>8/19/97</u> Time <u>8:57</u>	POST-CALIBRATION Pump Mfg. <u>MSA</u> Pump No. <u>IH03</u> Location FLOW Rate <u>0.9512</u> (CIRCLE ONE) <input checked="" type="radio"/> L/min <input type="radio"/> cc/min	CALCULATIONS <u>0.9697 liter</u> Name <u>PW</u> Method <u>Bios</u> Date <u>8/19/97</u> Time <u>12:55</u>
--	--	---	--

PUMP NO.	SAMPLE INFORMATION			CLOCK TIME			SAMPLE VOLUME (LITER)	RESULT (DIRECT READ)
	FIELD NO.	TYPE MEDIA	LOT NO.	START	STOP	TOTAL TIME (MIN.)		
<u>IH03</u>	<u>A28</u>			<u>8:57</u>	<u>12:57</u>	<u>240</u>	<u>232.7</u>	

INTERFERENCES AND IH COMMENTS TO LAB

Supporting Sample Field # \_\_\_\_\_

Blanks \_\_\_\_\_

Bulks \_\_\_\_\_

Other \_\_\_\_\_

AES Project # \_\_\_\_\_

DATE RECEIVED BY LAB \_\_\_\_\_ DATE ANALYZED \_\_\_\_\_

REVIEWED BY \_\_\_\_\_ PRINT SIGNATURE

IH 05



314 North Pearl Street  
Albany, New York 12207  
518-434-4546 / 434-0891 FAX

# INDUSTRIAL HYGIENE AIR SAMPLING RECORD FIELD DATA SHEET

CLIENT NAME SUNY New Paltz  
PROJECT LOCATION \_\_\_\_\_  
SPECIFIC LOCATION Base Hall

PLEASE PRINT

PERSON PERFORMING SAMPLING <u>PW</u>	SHIPPING DATE	SAMPLING DATE <u>8/19/97</u>	NIOSH SAMPLING METHOD <u>DOH 314-1</u>
---	---------------	---------------------------------	---

MONITORED EMPLOYEE/AREA		S.S. #
TITLE	DEPARTMENT	
TASK/OPERATION	PPE	ENG/WORK PRACTICES

ENVIRONMENTAL CONDITIONS AND NOTES  
Poon 231 Sage Hall

PRE-CALIBRATION Pump Mfg. <u>MSA</u> Pump No. <u>JH05</u> Location _____ Flow Rate _____ 1.005 <input checked="" type="radio"/> L/min <input type="radio"/> cc/min	CALCULATIONS Name <u>PW</u> Method <u>STOS</u> Date <u>8/19/97</u> Time <u>8:02</u>	POST-CALIBRATION Pump Mfg. <u>MSA</u> Pump No. <u>JH05</u> Location _____ Flow Rate _____ 0.9670 <input checked="" type="radio"/> L/min <input type="radio"/> cc/min	CALCULATIONS <u>0.9365 ml</u> Name <u>PW</u> Method <u>STOS</u> Date <u>8/19/97</u> Time <u>1:00</u>
---	--	---	--

PUMP NO.	SAMPLE INFORMATION			CLOCK TIME			SAMPLE VOLUME (LITER)	RESULT (DIRECT READ)
	FIELD NO.	TYPE MEDIA	LOT NO.	START	STOP	TOTAL TIME (MIN.)		
<u>JH05</u>	<u>A29</u>			<u>9:03</u>	<u>1:03</u>	<u>240</u>	<u>236.8</u>	

INTERFERENCES AND IH COMMENTS TO LAB

Supporting Sample Field # \_\_\_\_\_

Blanks \_\_\_\_\_

Bulks \_\_\_\_\_

Other \_\_\_\_\_

AES Project # \_\_\_\_\_

DATE RECEIVED BY LAB \_\_\_\_\_ DATE ANALYZED \_\_\_\_\_

REVIEWED BY \_\_\_\_\_ PRINT \_\_\_\_\_ SIGNATURE \_\_\_\_\_





314 North Pearl Street  
Albany, New York 12207  
518-434-4546 / 434-0891 FAX

# INDUSTRIAL HYGIENE AIR SAMPLING RECORD FIELD DATA SHEET

*JH54*

CLIENT NAME Sony  
PROJECT LOCATION New Palace  
SPECIFIC LOCATION Base Hall

PLEASE PRINT

PERSON PERFORMING SAMPLING <u>PW</u>	SHIPPING DATE	SAMPLING DATE <u>8/19/97</u>	NIOSH SAMPLING METHOD <u>DOH 511-7</u>
---	---------------	---------------------------------	---

MONITORED EMPLOYEE/AREA <u>(C)</u>	S.S. #	
TITLE	DEPARTMENT	
TASK/OPERATION	PPE	ENG/WORK PRACTICES

ENVIRONMENTAL CONDITIONS AND NOTES  
Room 112 Base Hall

PRE-CALIBRATION Pump Mfg. <u>MSA</u> Pump No. <u>JH59</u> Location <u>112</u> Flow Rate <u>0.8735</u> (CIRCLE ONE) <input checked="" type="radio"/> L/min <input type="radio"/> CC/min	CALCULATIONS Name <u>RW</u> Method <u>BIDS</u> Date <u>8/19/97</u> Time <u>9:10</u>	POST-CALIBRATION Pump Mfg. <u>MSA</u> Pump No. <u>JH59</u> Location Flow Rate <u>0.8524</u> (CIRCLE ONE) <input checked="" type="radio"/> L/min <input type="radio"/> CC/min	CALCULATIONS <u>0.8629</u> Ave Name <u>PW</u> Method <u>BIDS</u> Date <u>8/19/97</u> Time <u>1:10</u>
---	--	---	---

PUMP NO.	SAMPLE INFORMATION			CLOCK TIME			SAMPLE VOLUME (LITER)	RESULT (DIRECT READ)
	FIELD NO.	TYPE MEDIA	LOT NO.	START	STOP	TOTAL TIME (MIN.)		
<u>JH59</u>	<u>A30</u>			<u>9:12</u>	<u>1:12</u>	<u>240</u>	<u>207.1</u>	

INTERFERENCES AND IH COMMENTS TO LAB

Supporting Sample Field # \_\_\_\_\_

Blanks \_\_\_\_\_

Bulks \_\_\_\_\_

Other \_\_\_\_\_

AES Project # \_\_\_\_\_

DATE RECEIVED BY LAB \_\_\_\_\_ DATE ANALYZED \_\_\_\_\_

REVIEWED BY \_\_\_\_\_ PRINT \_\_\_\_\_ SIGNATURE \_\_\_\_\_

JH49



314 North Pearl Street  
Albany, New York 12207  
518-434-4546 / 434-0891 FAX

# INDUSTRIAL HYGIENE AIR SAMPLING RECORD FIELD DATA SHEET

CLIENT NAME Sony  
PROJECT LOCATION New Park  
SPECIFIC LOCATION Bless Hall

PLEASE PRINT

PERSON PERFORMING SAMPLING <u>PW</u>	SHIPPING DATE	SAMPLING DATE <u>8/19/97</u>	NIOSH SAMPLING METHOD <u>DOH 3111 PCP</u>
---	---------------	---------------------------------	--

MONITORED EMPLOYEE/AREA <u>Pump</u>	DEPARTMENT <u>Shift</u>
--	----------------------------

TITLE	DEPARTMENT
-------	------------

TASK/OPERATION	PPE	ENG/WORK PRACTICES
----------------	-----	--------------------

ENVIRONMENTAL CONDITIONS AND NOTES  
Room # 214 Bless Hall  
Used Pumped!

PRE-CALIBRATION Pump Mfg. <u>MSA</u> Pump No. <u>JH49</u> Location <u>214</u> Flow Rate <u>0.9161</u> (L/min) <u>cc/min</u>	CALCULATIONS Name <u>PW</u> Method <u>Bios</u> Date <u>8/19/97</u> Time <u>9:26</u>	POST-CALIBRATION Pump Mfg. <u>MSA</u> Pump No. <u>JH49</u> Location Flow Rate <u>1/7</u> (L/min) <u>cc/min</u>	CALCULATIONS Name <u>PW</u> Method <u>Bios</u> Date <u>8/19/97</u> Time
---	--	--	--

PUMP NO.	SAMPLE INFORMATION			CLOCK TIME			SAMPLE VOLUME (LITER)	RESULT (DIRECT READ)
	FIELD NO.	TYPE MEDIA	LOT NO.	START	STOP	TOTAL TIME (MIN.)		
<u>JH49</u>	<u>A31</u>			<u>9:27</u>				

INTERFERENCES AND IH COMMENTS TO LAB

Supporting Sample Field # \_\_\_\_\_  
Blanks \_\_\_\_\_  
Bulks \_\_\_\_\_  
Other \_\_\_\_\_

AES Project # \_\_\_\_\_

DATE RECEIVED BY LAB \_\_\_\_\_ DATE ANALYZED \_\_\_\_\_

REVIEWED BY \_\_\_\_\_ PRINT \_\_\_\_\_ SIGNATURE \_\_\_\_\_

JH03



314 North Pearl Street  
Albany, New York 12207  
518-434-4546 / 434-0891 FAX

# INDUSTRIAL HYGIENE AIR SAMPLING RECORD FIELD DATA SHEET

CLIENT NAME Scany  
PROJECT LOCATION Newark NJ  
SPECIFIC LOCATION Bliss Hall

PLEASE PRINT

PERSON PERFORMING SAMPLING <u>RWE</u>	SHIPPING DATE	SAMPLING DATE <u>8/19/97</u>	NIOSH SAMPLING METHOD <u>201731 PCB</u>
--	---------------	---------------------------------	--

MONITORED EMPLOYEE/AREA <u>Bliss Hall</u>	S.S. #	
TITLE	DEPARTMENT	
TASK/OPERATION	PPE	ENG/WORK PRACTICES

ENVIRONMENTAL CONDITIONS AND NOTES  
Rm 2114 (Bliss Hall) Floor  
Replacement for A31

PRE-CALIBRATION Pump Mfg. <u>MSA</u> Pump No. <u>JH03</u> Location Flow Rate (CIRCLE ONE) <input checked="" type="radio"/> L/min <input type="radio"/> cc/min <u>0.9038</u>	CALCULATIONS Name <u>RW</u> Method <u>305</u> Date <u>8/19/97</u> Time <u>1:31</u>	POST-CALIBRATION Pump Mfg. <u>MSA</u> Pump No. <u>JH03</u> Location FLOW Rate (CIRCLE ONE) <input checked="" type="radio"/> L/min <input type="radio"/> cc/min <u>0.9000</u>	CALCULATIONS <u>0.9019 Ave.</u> Name <u>RW</u> Method <u>305</u> Date <u>8/19/97</u> Time <u>1:54</u>
---	---	--	---

PUMP NO.	SAMPLE INFORMATION			CLOCK TIME			SAMPLE VOLUME (LITER)	RESULT (DIRECT READ)
	FIELD NO.	TYPE MEDIA	LOT NO.	START	STOP	TOTAL TIME (MIN.)		
<u>JH03</u>	<u>ABTA</u>			<u>1:51</u>	<u>5:34</u>	<u>243</u>	<u>219.2</u>	

INTERFERENCES AND IH COMMENTS TO LAB

Supporting Sample Field # \_\_\_\_\_

Blanks \_\_\_\_\_

Bulks \_\_\_\_\_

Other \_\_\_\_\_

AES Project # \_\_\_\_\_

DATE RECEIVED BY LAB \_\_\_\_\_ DATE ANALYZED \_\_\_\_\_

REVIEWED BY \_\_\_\_\_ PRINT \_\_\_\_\_ SIGNATURE \_\_\_\_\_

JH04



314 North Pearl Street  
Albany, New York 12207  
518-434-4546 / 434-0891 FAX

# INDUSTRIAL HYGIENE AIR SAMPLING RECORD FIELD DATA SHEET

CLIENT NAME SUNY  
PROJECT LOCATION New Paltz  
SPECIFIC LOCATION Bliss Hall

PLEASE PRINT

PERSON PERFORMING SAMPLING <u>PW</u>	SHIPPING DATE	SAMPLING DATE <u>8/19/97</u>	NIOSH SAMPLING METHOD <u>DOH 311-1</u>
---	---------------	---------------------------------	---

MONITORED EMPLOYER/AREA		S.S. #	
TITLE		DEPARTMENT	
TASK/OPERATION	PPE	ENG/WORK PRACTICES	

ENVIRONMENTAL CONDITIONS AND NOTES  
Room 203 - Bliss Hall

PRE-CALIBRATION Pump Mfg. <u>MSA</u> Pump No. <u>JH04</u> Location <u>203</u> Flow Rate <u>0.9986</u> (L/min) cc/min	CALCULATIONS Name <u>PW</u> Method <u>305</u> Date <u>8/19/97</u> Time <u>9:31</u>	POST-CALIBRATION Pump Mfg. <u>MSA</u> Pump No. <u>JH04</u> Location Flow Rate <u>0.9325</u> (L/min) cc/min	CALCULATIONS Name <u>PW</u> Method <u>305</u> Date <u>8/19/97</u> Time <u>1:34</u>
---	---	---	---

PUMP NO.	SAMPLE INFORMATION			CLOCK TIME			SAMPLE VOLUME (LITER)	RESULT (DIRECT READ)
	FIELD NO.	TYPE MEDIA	LOT NO.	START	STOP	TOTAL TIME (MIN.)		
<u>JH04</u>	<u>A32</u>			<u>9:31</u>	<u>1:35</u>	<u>244</u>	<u>235.6</u>	

INTERFERENCES AND IH COMMENTS TO LAB

Supporting Sample Field # \_\_\_\_\_

Blanks 3

Bulks \_\_\_\_\_

Other \_\_\_\_\_

AES Project # \_\_\_\_\_

DATE RECEIVED BY LAB \_\_\_\_\_ DATE ANALYZED \_\_\_\_\_

REVIEWED BY \_\_\_\_\_ PRINT SIGNATURE

JA29



314 North Pearl Street  
Albany, New York 12207  
518-434-4546 / 434-0891 FAX

# INDUSTRIAL HYGIENE AIR SAMPLING RECORD FIELD DATA SHEET

CLIENT NAME Suny  
PROJECT LOCATION Nois Pattr  
SPECIFIC LOCATION Bliss Hall

PLEASE PRINT

PERSON PERFORMING SAMPLING <u>PW</u>	SHIPPING DATE	SAMPLING DATE <u>8/19/97</u>	NIOSH SAMPLING METHOD <u>D04311-1</u>
---	---------------	---------------------------------	--

MONITORED EMPLOYEE/AREA	S.S. #
-------------------------	--------

TITLE	DEPARTMENT
-------	------------

TASK/OPERATION	PPE	ENG/WORK PRACTICES
----------------	-----	--------------------

ENVIRONMENTAL CONDITIONS AND NOTES  
Room 230 Bliss Hall

PRE-CALIBRATION Pump Mfg. <u>MSA</u> Pump No. <u>JA29</u> Location Flow Rate <u>0.9557</u> <small>(CIRCLE ONE)</small> <small>cc/min</small> <u>L/min</u>	CALCULATIONS Name <u>PW</u> Method <u>SOS</u> Date <u>8/19/97</u> Time <u>9:35</u>	POST-CALIBRATION Pump Mfg. <u>MSA</u> Pump No. <u>JA29</u> Location Flow Rate <u>0.9107</u> <small>(CIRCLE ONE)</small> <small>cc/min</small> <u>L/min</u>	CALCULATIONS <u>0.9332 AL</u> Name <u>PW</u> Method <u>SOS</u> Date <u>8/19/97</u> Time <u>11:39</u>
---	---	--	--

PUMP NO.	SAMPLE INFORMATION			CLOCK TIME			SAMPLE VOLUME (LITER)	RESULT (DIRECT READ)
	FIELD NO.	TYPE MEDIA	LOT NO.	START	STOP	TOTAL TIME (MIN.)		
<u>JA29</u>	<u>A33</u>			<u>9:36</u>	<u>1:39</u>	<u>243</u>	<u>226.8</u>	

INTERFERENCES AND IH COMMENTS TO LAB

Supporting Sample Field # \_\_\_\_\_

Blanks 7 \_\_\_\_\_

Bulks \_\_\_\_\_

Other \_\_\_\_\_

AES Project # \_\_\_\_\_

DATE RECEIVED BY LAB \_\_\_\_\_ DATE ANALYZED \_\_\_\_\_

REVIEWED BY \_\_\_\_\_ PRINT \_\_\_\_\_ SIGNATURE \_\_\_\_\_



314 North Pearl Street  
Albany, New York 12207  
518-434-4546 / 434-0891 FAX

REQUEST FOR ANALYSIS

CLIENT NAME Sunny Neupertz PROJECT NAME (Location) Sunny PCB SAMPLERS\* (Names) Paul White / [Signature]  
 ADDRESS 75 South Mainham Blvd PO NUMBER 9708152A SAMPLERS\* (Signatures) Paul White / [Signature]  
Neupertz NY 12561

AES SAMPLE NUMBER	SAMPLE IDENTIFICATION	DATE SAMPLED	TIME A = A.M. P = P.M.	MEDIA TYPE/ MATRIX	NO. OF CONT'S	AIR SAMPLE VOLUME (LITERS)	TOTAL SAMPLING TIME (MIN.)	ANALYSIS REQUESTED
	A1	8/18/17	7:10	Air	1	111A		Detl 311-1 PCBs
	A2		7:16		1	111A		
	A3				1	267.2	247	
	A4				1	221.4	246	
	A5				1	252.6	248	
	A6				1	258.0	249	
	A7				1	243.5	249	
	A8				1	256.3	249	
	A9				1	250.3	252	
	A10				1	259.4	255	
	A11				1	232.1	255	
	A12				1	221.4	264	
	A13							
	A14							

SEND REPORT TO Paul White SEND INVOICE TO Paul White COMMENTS

TURN-AROUND TIME — PLEASE CHECK ALL THAT APPLY  
 \*STANDARD SERVICE  
 \*RUSH SERVICE — Results requested by: Sunny Neupertz  
 FAX RESULTS TO: P. L. Bally FAX # 518/434-3388  
 PHONE RESULTS TO: \_\_\_\_\_ PH # ( ) \_\_\_\_\_  
 \*Turn-around time varies by substance. For most substances, standard turn-around time is ten (10) working days.  
 Please inquire for capacity of rush analysis.

LABORATORY APPROVAL DATE TIME RECEIVED FOR LABORATORY BY [Signature] DATE TIME 8/18/17 4:00

CHAIN OF CUSTODY

RELINQUISHED BY (Signature) <u>Paul White</u>	RECEIVED BY (Signature)	DATE, TIME <u>8/18/17 9:02</u>
RELINQUISHED BY (Signature)	RECEIVED BY (Signature)	DATE, TIME



314 North Pearl Street  
Albany, New York 12207  
518-434-4546 / 434-0891 FAX

# REQUEST FOR ANALYSIS

CLIENT NAME <i>Sunny Hill, N.Y.</i>	PROJECT NAME (Location) <i>Sunny Hill, N.Y.</i>	SAMPLERS' (Names) <i>K. J. White</i>
ADDRESS <i>155 South Main Street, N.Y.</i>	PO NUMBER <i>9708155A</i>	SAMPLERS' (Signatures) <i>K. J. White</i>

AES SAMPLE NUMBER	SAMPLE IDENTIFICATION	DATE SAMPLED	TIME	MEDIA TYPE/ MATRIX	NO. OF CONT'S	AIR SAMPLE VOLUME (LITERS)	TOTAL SAMPLING TIME (MIN.)	ANALYSIS REQUESTED	
			A = A.M. P = P.M.						
	A13	8/18/17	1:38	A	1	252.4	240	D-1124-1	
	A14		1:41	P	1	215.5	240		
	A15		1:53	P	1	264.4	240		
	A16		1:57	P	1	234.7	240		
	A17		2:00	P	1	236.9	247		
	A18		2:05	P	1	246.6	240		
	A19		2:16	P	1	228.0	240		
	A20		2:19	P	1	215.9	240		
	A21		2:26	P	1	226.2	240		
	A22		2:34	P	1	235.5	241		
				P					
				P					
				P					
				P					
				P					
				P					

SEND REPORT TO <i>K. J. White</i>	SEND INVOICE TO <i>K. J. White</i>	COMMENTS

**TURN-AROUND TIME — PLEASE CHECK ALL THAT APPLY**

\*STANDARD SERVICE

\*RUSH SERVICE — Results requested by: *John*

FAX RESULTS TO: \_\_\_\_\_ FAX # *(518) 434-3222*

PHONE RESULTS TO: \_\_\_\_\_ PH # ( )

\*Turn-around time varies by substance. For most substances, standard turn-around time is ten (10) working days. Please inquire for capacity of rush analysis.

LABORATORY APPROVAL	DATE	TIME	RECEIVED FOR LABORATORY BY	DATE	TIME

CHAIN OF CUSTODY					
RELINQUISHED BY (Signature)		RECEIVED BY (Signature)		DATE	TIME
<i>[Signature]</i>					
RELINQUISHED BY (Signature)		RECEIVED BY (Signature)		DATE	TIME